

WHITLOCK FAMILY NEWSLETTER

47644 Forester Road
RR#2, Sardis, B.C.
CANADA V2R 4M6

Subscription \$20 (\$25/£13 International) Tel:604/824-7450
per annum renewable January 1st Email:whitlock@one-name.org
Published Mar.Jun.Sep.& Dec.
Website:<http://www.whitlockfamilyassociation.com>

Vol.30 No.2
Jun 2011
Page 1

There have been some interesting developments since the March issue so hopefully this will be an informative Newsletter. Of course there was the marriage of Whitlock descendant Prince William to Kate Middleton which seemed to capture everyone's attention!!

The volume of enquiries and email has dropped off a bit from the blitz that seem to happen in the first three months of the year. We had a slower but steady stream of questions and emails plus our first posting on our "wall" of the Whitlock Family Association Facebook site. This was from Jennifer Nicholas who's husband is a descendant of the WHITLOCK01 family. I look forward to receiving this information and adding this descent to our files. I did send quite a few messages to Whitlocks and Whitelocks on Facebook and heard back from several of them. Recently I sent a message to a selection of Witlox on Facebook and have received a message from a Ton Witlox in Holland. I forwarded him the WHITLOCK90 chart and hope he is able to make a connection to that chart as it extends back to 1300. Bjorn Witlox also sent me some interesting Swedish words, (Hvitlock and Vitlok) and what they mean in Swedish. I have done a short article on these words for this issue. Bjorn also sent me a list of births and marriages for persons with the surname Hvitlock 1660-1860 from the IGI for Sweden (X7026).

I noticed I had missed a section of the last disc that Lawrence Otis sent me. The entries are mainly from PEI (X6993-X7005). Also R3024 the Whitlock section of the card file in the Charlottetown, PEI. Archives. I now have another disc from Lawrence that I will be working on over the next few months.

Greg Whitlock sent in the obit for Grady Whitlock of Beckley, WV (X7022). He sold Ford cars and at one time Grady Whitlock had the largest car dealership in the world. One of our Whitlock artifacts is a metal name plate that was once attached to one of the cars Grady sold. He was 83.

I continue to plug away at the census records. I have added a lot to the Virginia file recently and have updated the copy on the Website. I am currently working on New York and have downloaded the 1820 (R3030) and am working on the 1830 images (R3031). I have extracted the 1800 and 1810 entries and updated the file with those.

I have finally entered all the births to 1900 from my old 3 x 5 index cards. I still need to add the parents to these entries from 1880 to 1900 but otherwise the births are complete to that point. I have started work on the deaths and have 1315-1648 done - again the parents, where known, will need to be added to these entries before they are complete. Another long job ahead but it is certainly making our Combined Index with 38,400 births, marriages, deaths and wills a very useful tool.

I have done a short article for this issue to update the possible connection of the Whitlock family to Cholesbury, Buckinghamshire. I hope to use some of the Baldwin family research to confirm our connection or decide our speculation is not borne out by the facts.

My thanks to Debbie Whitlock for the great collection of photos of her Birmingham, Warwickshire family. I have also done an article for this issue on the many Whitlock connections to Birmingham.

One of my Guild of One-Name Studies, Marriage Challenge contributors, Jenny Compton, also has Pitton, Wiltshire connections and she sent me a great picture of Edwin Whitlock (1874-1964) at his sister-in-law's 60's wedding anniversary event in 1961 (PH1238). Edwin Whitlock is the author, Ralph Whitlock's father. Jenny had it listed as a photograph of Ralph Whitlock but it is clearly his father, Edwin.

Our Certificate collect continues to grow with the PEI collection from Lawrence Otis and the Michigan family collection from Marilyn Finke. We now have 3130 certificates and I will include the next installment of them with this issue.

My main article for this issue relates to the research by Elmyra Powell to trace her family's descent from a South Carolina slave owner Isaac W. Whitlock through a child fathered by his son with one of his slaves.

A very interesting story and I hope to print further articles about Elmyra's research. The family is a very good example of how DNA research can be used to confirm theories about family origins that you think are likely but have not been able to prove yet. I am hoping this will encourage others to expand our DNA base. I would particularly like to see if the WHITLOCK35 chart The Whitlocks of Virginia #5 share the same DNA with the rest of the Virginia families who all share DNA with the WHITLOCK02H family, the Whitlocks of Wokingham, Berkshire.

I was very sad to receive notice that the American representative of the Whitlock Family Association, Chuck Rockett, died May 12, 2011. I have done an obituary for him in this issue detailing his huge contribution to our research collection.

My thanks to everyone who renewed their subscription and to many of you who included a donation to assist with the cost of the website - all very much appreciated. I have noticed that when I search the Internet for Whitlock items, the first ones listed are normally from our Website. We are getting a lot of hits and the comments about the site are very complementary. I have also received several subscription payments through the "donate" button on the website. This works well and it is certainly easy to use.

I know there are several family reunions planned for the summer so good luck with your research and if your family is one holding a reunion, enjoy it - they can be a great experience. I am actually hosting a Trehearne reunion this August (my grandmother's family) and am looking forward to reconnecting with many cousins I have not seen since the 1960's!!

MISCELLANEOUS

- X6983 1 Facebook message Dd Mar.6,2011 re John & Mary Elizabeth (Hurley) Whitlock (M1730's) of **Va** from Jean Herring W35
- X6984 1 Facebook message Dd Mar.6,2011 re descent from John Whitlock d.1717 of **Va** from Judith Reichert Mace W35
- X6985 5 Emails from Michael D. Whitlock & Deborah Whitlock Dd Mar.1-10,2011 re descent from Whitlocks of Birmingham, **WAR** W74
- X6986 1 Email from Elmyra Gray Powell Dd Mar.3,2011 re birth Arthur Elliott Pratts Feb.28,2011 Syracuse, **NY** W16
- X6987 1 Email from John Charles Whitlock Dd Mar.4,2011 re George & Sophia Ann (Eynon) Whitlock (M1853) Lambeth, **SRY** W61
- X6988 1 Email from Eddie Lamar Whitlock Dd Mar.6,2011 re descent from Beasley Whitlock of **Va** W33
- X6989 1 Email from Reba Chunn Dd Mar.9,2011 re John C. & Celia Thomason (M1846) St.Clair Co., **Al**
- X6990 1 Email from Margaret Whitlock Dd Mar.14,2011 re descent from Bath H. & Essie Blanche Belle Whitlock (M1913) Louisa Co., Va W35
- X6991 2 Emails from Jean Harris Herring Dd Mar.12,16,2011 re descent from William Joseph & Ulelia Ann (Shaw) Whitlock (M1880's) of Stevensburg, Culpepper Co., **Va**
- X6992 1 InMemoriam.ca Obit Catherine Anastasia (McAskil) Whitlock 87 died Nov.15,2008 Stratford, **On** from Lawrence Otis
- X6993 1 1901 Census **PEI** Canton, Donald & Frances Currie from Lawrence Otis W01
- X6994 1 **Prince Edward Island** Deaths - obit David George Whitlock 35 died Aug.5,2010 Montague, **PEI** from Lawrence Otis W01
- X6995 1 Obit David Ian Sentner 46 died May 24,2007 Tracadie Cross, **PEI** from Lawrence Otis W01
- X6996 1 Genealogybuff.com obit Edith Evelyn (Whitlock) Pryce died Jan.21,2002 Charlottetown, **PEI** from Lawrence Otis W01
- X6997 2 The Guardian Dd Apr.28,1907 "Former Town of Stratford [**On**] employee....." re Jennifer Lynn Whitlock from Lawrence Otis W01
- X6998 1 Obit Donna Jane (Dobson) Hickox of Frederickton, **NB** died April 26?,2010 from Lawrence Otis W01
- X6999 1 Hockey**PEI** re Gordie Whitlock, **PEI** Sports Hall of Fame from Lawrence Otis W01
- X7000 1 Email from Georgia Ascheryl Dd Mar.21,2011 re update to WHITLOCK35 chart W35

- X7001 1 InMemoriam.ca Obit Major Roger James Henderson 86 died Dec.2,2010 of Lower Sackville, **NS** from Lawrence Otis W01
- X7002 1 Victoria [**BC**] Times-Colonist May 2, 2009 Obit Gladys Patricia (MacNeill) Mullard died Apr.26,2009 Victoria, **BC** from Lawrence Otis W01
- X7003 2 **PEI** Sports Hall of Fame re Roy (Buck) Whitlock (1924-2003) from Lawrence Otis W01
- X7004 5 Descendants of Ephraim Craig & Susanna Proud of Hunter River, **PEI** from Lawrence Otis W01
- X7005 19 Descendants of William Henry Drake & Margaret Docherty of Pownal, **PEI** from Lawrence Otis W01
- X7006 175 **Ohio** deaths, 1908-1932, 1938-1944, and 1958-2007 from Lawrence Otis
- X7007 3 Emails from Kim Stoots Dd Mar.23-26,2011 re descent from Ollie Walker & Virginia Lucille (Riddle) Whitlock W35
- X7008 1 Bath, **SOM** marriage challenge extracts from Barbara Roach
- X7009 1 Update to the WHITLOCK35 chart from Georgia Ascheryl W35
- X7010 1 Email from Marian Stock Dd Mar.27,2011 re Abraham & Mary or Margaret (Collins) Whitlock of **WIL**
- X7011 1 Email from Chris Dd Apr.5,2011 re Whitlocks of Toronto, **On**
- X7012 1 The Independent Mar.2009 obit Ruth Spalding (1913-2009)
- X7013 1 GenForum by Julia Marr Dd Apr.10,2011 re William Godding Whitlock
- X7014 2 Descendants of Thomas Whitlock (1623-1703) of **WIL** & **NJ** from Sandra Whitlock W16
- X7015 5 www.deceasedonline.com **UK** burials and cremations from Anni Berman
- X7016 2 Family Group Sheets re descent from Jerry Ellis & Marilyn Ruth (Whitlock) Finke (M1969) Asan, **Guam** from Marilyn Finke W09
- X7017 5 Descent from Isaac & Elizabeth (Morris) Whitlock (M1820's) **NY** from Elmyra Powell W16
- X7018 1 Sandusky [**OH**] Daily Register Jul.14,1890 re Rev. Francis Metherell Whitlock from Necia Yehia W01
- X7019 1 Email from Jenny Compton Dd Apr.26,2011 re Thomas & Sarah (Whitlock) White (M1838) Pitton, **WIL**
- X7020 18 www.greathead.org re Whitlock family of Grinton & Downholme, **YKS** from Vicky House W12
- X7021 1 MetroNews, **WV** re death of Andrew Lee Whitlock Apr.30,2011 Nicholas Co., **WV** from Greg Whitlock
- X7022 3 The Register-Herald, Beckley, **WV** obit re Grady Whitlock died Apr.7,2011 age 83 from Greg Whitlock
- X7023 1 Email from Greg Whitlock Dd May 3,2011 re descent to Grady Lee Whitlock (1928?-2011) W85
- X7024 1 Email from Liz Lindon Dd May 12,2011 re descent from Clayton Alexander & Mary Jane (Whitlock) Hilton (M1866) Montgomery Co., **Va** W35
- X7025 2 Email from Bjorn Witlox Dd May 10, 2011 re **Swedish** words Vitlok meaning garlic; Hvitlock meaning anemone nemorosa
- X7026 4 IGI **Sweden** re name Hvitlock from Bjorn Witlox

ISAAC W. WHITLOCK (1800?-1881) of AUGUSTA, GEORGIA

In March 2009 I did an article for the Newsletter regarding Adoniram Judson Whitlock of Brevard Co., Florida. He was a son of Isaac W. Whitlock and we speculated at that time that Isaac likely was connected to the WHITLOCK16 family the Whitlocks of New Jersey and Wiltshire, England. This was a reasonable speculation as Isaac was born in New York and the census records showed his parents were both born in New Jersey. Unfortunately there were no male Whitlock descendants of Isaac that we could use for a DNA test to confirm the connection.

I was recently contacted by Edwin Harleston Whitlock and through him put in touch with his first cousin Elmyra Powell. Elmyra has been working on her family history for many years and the family stories indicated that they descended from Adoniram Judson Whitlock through a child he had fathered with Adeline Jackson, one of his family's slaves. The family story was that if Adeline gave birth to a son they would both be freed and her son would not grow up as a slave and he would have a free mother to provide for his care. The child was a son and both the mother and son were granted status as free persons. Isaac W. Whitlock became their legal guardian. This was 1850 in South Carolina and free blacks were required to have a legal guardian. The son, William Henry Whitlock was apprenticed as a harness maker, a very lucrative business in the 1870's and he thrived. In 1879 he married Lucilla Dickersen and they raised a family. William Henry Whitlock fought in the Civil War and later became a respected Methodist Minister. He died in Gary, Indiana in 1917.



William Henry Whitlock & Lucilla Dickersen

Edwin asked about the Whitlock DNA project and I advised him that while I had DNA samples from several members of the WHITLOCK16 family, I was not positive Isaac W. Whitlock actually was part of the family. Therefore if his DNA sample did not show a connection it could mean he was not a descendant of Adoniram Judson Whitlock or that Isaac W. Whitlock was not part of the WHITLOCK16 family. Edwin took the risk and in April got his DNA results. It was a 35 of 37 marker match and thus indicated that yes, the family did descend from Adoniram Judson Whitlock and that yes, Isaac W. Whitlock did share DNA with the members of the WHITLOCK16 family. A double connection.

As Elmyra sent more information in about the family it became evident that this family was related to the Harleston family that was the subject of the books by Edward Ball. I have both his *Slaves In The Family* and *The Sweet Hell Inside* as both include personal recollections by Edwina Harleston Whitlock. I should have twigged when I noticed Edwin was Edwin Harleston Whitlock!! Edwin is the son of Edwina Harleston Whitlock. Interesting to discover that both the Harleston and Whitlock families have similar origins, both descending from the white slave owning families.



William Henry Whitlock (1850-1917)

Isaac W. Whitlock was a Corn Merchant and by 1830 was living in Richmond Co., Georgia. He was married to Elizabeth B. Morris and they had six children, three sons and three daughters. The eldest, Frederick A. Whitlock was born in New York in 1821, the rest were born in Georgia. Frederick A. Whitlock shows on the census records until 1870. Isaac W. Whitlock's will is dated Jan.28,1875 and mentions all six of his children although his daughter Susan has died and the reference is to her children. Isaac W. Whitlock died Mar.7,1881 in Atlanta, Georgia. We know Isaac W. Whitlock was born in New York and his eldest son was born there as well so based on this, I am currently working on the 1800-1820 census records for New York to determine who Isaac W. Whitlock's father might be. Hopefully by a process of elimination I can narrow down the possibilities to a few families that may, with more research, reveal which one Isaac W. Whitlock connects to. I can already eliminate quite a few of the families as they do not meet the criteria we already know. I had thought the "W" in Isaac W. Whitlock might have been William and that his father may be been a William Whitlock but the only William Whitlocks living in New York in 1800 are well known and I know the names of all their children. The "W" may still be William but the likelihood of that being his father's name is slim. Adoniram Judson Whitlock did name his son William Henry Whitlock.

A very interesting family and I appreciate Elmyra Powell sharing her many years of research. I met one branch of the family while in Maui recently. I had lunch with Barry Allison and his wife and mother. His mother was telling me about living in Gary, Indiana and I realized later that this was where the family owned a newspaper business. Elmyra is busy working on material for the family reunion in Chicago this July. I will be very interested to hear how the reunion goes and what new information about the family is revealed. I am also hoping that Elmyra's material for the reunion will result in some interesting articles for our Newsletter.

SOURCES: X4190; X7017; R2033; R3029; PH1219; PH1239

REFERENCES

- R3024 30 Card Files - Division of Vital Statistics WHITLOCK01 Family **PEI** Canada from Lawrence Otis W01
- R3025 1 Letter from Kelley-How-Thompson Co., Duluth, **Mn** 1929 Dec 16 Claude R. Whitlock, Supt. Pierre **South Dakota** USA from Marilyn Finke W09
- R3026 2 Letter from Department of the Interior, Office of Indian Affairs 1892 Sep 29 John F. Whitlock, Acting U.S. Indian Agent Forest City **South Dakota** USA from Marilyn Finke W09
- R3027 3 Roane Ramblings Vol.15 No.1 - 1999 - Loudon Co., Marriages 1879 Aug 29 Preston U. Whitlock & Sarah Hill Loudon Co. **Tennessee** USA from Marilyn Finke W68
- R3028 2 Roane Ramblings Vol.15 No.1 - 1999 1884 Mar 20 1st Postmaster William Whitlock Oak Springs Roane Co. **Tennessee** USA from Marilyn Finke
- R3029 1 The Crisis magazine, page 443 - elected councilman 1922 Feb Arthur Brown Whitlock (1886-1967) Gary **Indiana** USA from Elmyra Powell W16
- R3030 24 Census 1820 **New York** USA from Ancestry.com
- R3031 24 Census 1830 **New York** USA from Ancestry.com
- R3032 1 Hvitlock - origin of Swedish word Anemone nemorosa **Sweden** from Bjorn Witlox
- R3033 19 Baldwin research by Philip H. Hasleton - wills 1500's & 1600's Joseph & Sylvester Baldwin **Massachusetts** USA from Tom Glassell W31

WHITLOCKS OF CHOLESBURY, BUCKINGHAMSHIRE - UPDATE

We have speculated that several Whitlock families in America originate in Cholesbury, Buckinghamshire. In the December 2005 issue I included an article regarding this theoretical connection and unfortunately since that time we have not been able to confirm or deny the theory proposed at that time.

It is my intention to concentrate on this over the next few months. I understand the parish registers for Cholesbury are available from 1583 and I will be going to the local LDS library to see if I can get access to them.

As well Tom Glassell, a Baldwin researcher has advised the Bucks Record Office has a collection of manorial records that may be of assistance to us:

The Manorial Court Records covering 1300-1600 are:

Aylesbury Bierton Court rolls 1548-1549 Ref: D/X 617/1-2

Court Rolls 1487-1488; 1490-1491; 1 508; 1561-1587 Ref M 39

Accounts and rentals 1350-1700 Ref: M 39

Cholesbury Court Rolls 1599-1738 Ref D/BASM 20/1-6

I have written to my cousin John Lawson Whitlock who lives in Chesham, Bucks to see if he can determine the ability to get access to these records and if any of them have been indexed or printed.

I have also written to a few of the Baldwin researchers to determine if there are any references to Whitlocks in any of their records. I do feel the clue to resolving this is likely through the connection to the Baldwin family. I think the clue to the Whitlock connection in Buckinghamshire is through the Baldwin family there. I am convinced the reason the Whitlocks first came to Massachusetts before John Whitlock headed to Connecticut was because Joseph and Hannah (Whitlock) Baldwin went to Massachusetts. Rose Whitlock stayed in Massachusetts and married Abraham Parker in 1644.

If anyone has worked on any of the Cholesbury records, email me and let me know. I am hoping by gathering together as much research as we can we will be able to determine if our theory has merit or is pure speculation.

PHOTOGRAPHS

- PH1221 Allenbury Charles Whitlock (1950-) & Deborah (Hayman) Whitlock (1958-) Nov.14,1981 Birmingham, **WAR** W74 from Debbie Whitlock
- PH1222 Allenbury Charles Whitlock (1950-) 2005 W74 from Debbie Whitlock
- PH1223 Christopher Leslie Whitlock (1987-), Allenbury Charles Whitlock (1950-) & Deborah (Hayman) Whitlock (1958-) Sep 2009 Benidorm Palace, Benidorm, **Spain** W74 from Debbie Whitlock
- PH1224 Funeral Gloria Marinna Mary (Whitlock) Brown (1941-2005) Feb.11,2005 Birmingham, **WAR** W74 from Debbie Whitlock
- PH1225 Gloria Marinna Mary (Whitlock) Brown (1941-2005) 1961 W74 from Debbie Whitlock
- PH1226 Kate (Barlow) (Grundy) Whitlock (1893-1959) & William Reginald Whitlock (1896-1940) 1930's W74 from Debbie Whitlock
- PH1227 Kate (Barlow) (Grundy) Whitlock (1893-1959) 1950's & William Reginald Whitlock (1896-1940) 1930's W74 from Debbie Whitlock
- PH1228 Mary (Hobbs) Whitlock (1924-1996) Jan 1994 **Tenerife** W74 from Debbie Whitlock
- PH1229 Mary (Hobbs) Whitlock (1924-1996) Jan 1994 **Tenerife** W74 from Debbie Whitlock
- PH1230 Peter John Whitlock (1954-) & Ena Lesley (Whitlock) Tims (1956-) Feb.11,2005 Birmingham, **WAR** W74 from Debbie Whitlock
- PH1231 Reginald Leslie Whitlock (1922-1973) 1963? Birmingham, **WAR** W74 from Debbie Whitlock
- PH1232 Reginald Leslie Whitlock (1922-1973) 1968? Birmingham, **WAR** W74 from Debbie Whitlock
- PH1233 David George Whitlock (1974-2010) of Montague **PEI** W01 from Lawrence Otis
- PH1234 Allenbury Charles Whitlock (1950-), Peter John Whitlock (1954-) Penelope Joy (Whitlock) Hamp (1954-), Ena Lesley (Whitlock) Tims (1956-), Victor Richard Whitlock (1945-), Gloria Marina Mary (Whitlock) Brown (1941-) Mar.1996 Birmingham, **WAR** W74 from Debbie Whitlock
- PH1235 **Jamaican** sugar planter E.B. Whitlocke Time & Life Pictures Nov.1,1953 from Vicky House
- PH1236 Ruth Spalding as Ophelia in the Rock Theatre's 1945 production of Hamlet from Vicky House
- PH1237 Postcard 1902-03? Wallace Smith, James I. Israel, Robert Meek, Will H. Whitlock from Marilyn Finke
- PH1238 Edwin Whitlock (1974-1964), Alice (White) Whitlock (1878-) at Frank & Edith (White) Whitcher's 60th wedding anniversary, Oct. 1961 Salisbury, **WIL** from Jenny Compton
- PH1239 William Henry Whitlock (1850-1917) 1870's W16 from Elmyra Gray Powell
- PH1240 The Changing Faces of Jericho, by Julie Kennedy re Richard Whitlock, St. Barnabas Church Choir, Jericho, Oxford, **OXF** 1956 from Vicky House

ROGER WHITLOCK, ARTIST

A native of Seattle, Washington, Roger Whitlock has lived in Honolulu, Hawaii for more than 40 years. Strangely, my first knowledge of Roger came from Australia. I will explain this later in this article. Patrick and I holiday on Oahu fairly often and last year we finally got to meet Roger. This year I arranged to meet him at his gallery in Honolulu and we spent an interesting time talking Whitlock. The main information I wanted to let Roger know was regarding our recent discovery that his branch of the WHITLOCK74 family, the Whitlocks of Birmingham, Warwickshire came from Oxfordshire and I could now connect his family to the WHITLOCK20 chart and get him back to the 1600's.

Roger's website www.rogerwhitlock.com gives interesting detail and much of this article it taken from that site. In an article in the *Honolulu Magazine* in December 2008 Jana Wolfe recounts some of Roger's past as an English professor, much of his time spent at the University of Hawaii. He had a very successful career and was awarded the Regent's Medal for excellence in teaching. Ms Wolfe makes the comment that Roger's lack of corresponding success as an author was likely the art world's gain. Unhappy about the difficulty of getting manuscripts published, Roger signed up to take an art class in 1985. Roger enjoyed the class so much he took the same course five times. Bit by bit his life as an artist superceded his life as a professor. When people started asking to purchase his work Roger realized he already was "an artist". Finally retiring from the University of Hawaii in 2001, Roger concentrated on his art. Continuing to refine his skills, he trained with Robert E. Wood and discovered he could financing his love of travel by selling paintings of the places he visited.

As one of America's premier watercolour artists, Roger has had more that 20 solo shows since 1993. By 2001 Roger was chosen by *Watercolor Magic* as one of 15 American watercolour artists "to watch". By 2008 he was touted as one of the "nine Hawaii artists to collect" by the *Honolulu Magazine*. In August 2010 *Watercolor Artist* featured his art in their article "Twelve by Two". A reputation around the world hasn't hurt Roger as well, with recent exhibitions in Taipei City, Taiwan, San Paolo, Brazil and Incheon, Korea.

Roger has achieved that enviable goal of life where you can't wait to get up every morning because you love what you do and there is so much you want to achieve before you return to your bed in the evening. Roger gives the same advice one of my teachers at school gave me as a teenager. Don't wait until you retire to find your passion, if you can, make it your career.

Getting back to that connection to Australia. Whitlock descendants in Australia were working on the family of Harry Whitlock and Mary Ann Cassidy of New South Wales. Harry was from Birmingham, Warwickshire and his brother Arthur Whitlock had a son Arthur Leslie Whitlock who went to live in Seattle. Arthur Leslie Whitlock was Roger's father. As I lived close to Seattle the family in Australia was hoping I might be able to help them trace Arthur's descendants. Great to have gone full circle and gotten to know another amazing Whitlock.

I have shown a couple of examples of Roger's amazing art but checkout his website www.rogerwhitlock.com for many more.



Manoa by Roger Whitlock

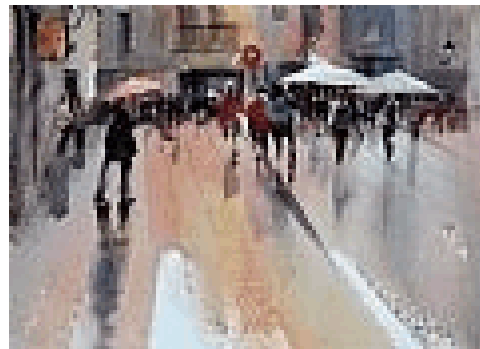

Plaza Santa Maria Del Mar by Roger Whitlock

NEWSPAPER CLIPPINGS

- NP1323 The Village, **WOR** Dec.2010 re Kathleen Whitlock 103 from Mike Whitlock
NP1324 The Vancouver **[BC]** Sun Apr.9,2011 "Reloading the cannons, 150 years later" re Joe Whitlock, 27 of Charleston, **SC** from Barb Farthing
NP1325 Birmingham, **AI** Dec.24,1912 re marriage Arthur Brown Whitlock & Elmyra Anna Diffay, Dec.11,1912 W16 from Elmyra Powell
NP1326 Gary **[In]** Evening Post Dec.6,1917 "Colored Methodist Minister is Dead" re William Henry Whitlock (1850-1917) W16 from Elmyra Powell
NP1327 Birmingham, **AI** Mar. 1953 Lucilla (Dickersen) Whitlock , 95 died Mar.25,1953 W16 from Elmyra Powell
NP1328 The Chilliwack **[BC]** Progress May 10,2011 "Ryder Lake residents band together to fight crime" re Peter Whitlock

WHITLOCKS OF BIRMINGHAM, WARWICKSHIRE

Over the past 43 years a great deal of information has been sent in and Birmingham has shown up in quite a few of the records. It has become evident over time that there are quite a few different Whitlock families with branches who headed off to Birmingham.

One of these is the WHITLOCK74 family headed by William & Ellen Whitlock. We know they were in Middlesex in the 1820's but in Birmingham by the 1840's when their son William married Mary Ellis in 1849 at Aston Juxta Birmingham. We recently discovered that William Sr. was born in Bampton, Oxfordshire, the son of Elisha Whitlock who is part of the WHITLOCK20 family, The Whitlocks of Oxfordshire. The WHITLOCK74 branch sent family to the furthest corners of the world, with lots of descendants in Australia. Even some of the Whitlocks from this family came to the area of British Columbia where I live. This family also includes the artist Roger Dennis Whitlock. Roger lives in Oahu, Hawaii but still has family in the Seattle, Washington area just south of me.

The second family is the WHITLOCK77 one, The Whitlocks of Northamptonshire. This "Also from Northamptonshire" line is headed by James Whitlock of Silverstone, Northamptonshire who married Sarah Holloway in 1799 at Ravenstone, Buckinghamshire. His son Joseph died in Birmingham in 1857 and Joseph's son, Henry Joseph Whitlock founded the Whitlock photography business in Birmingham. A recent contact from this part of the family is Naomi Arimura from Japan.

The third family with Birmingham connections is the WHITLOCK08 family, the Whitlocks of Essex. One of the "Also from Hertfordshire" lines includes John Whitlock of Barley, Hertfordshire who married Sarah Franklin in 1873. Their son John Samuel Whitlock was born in Birmingham in 1877 and died in Victoria, BC in 1948. Much of the research on this part of the family has come from Chris Geoghegan of Australia.

On the WHITLOCK18 chart, The Whitlocks of Somerset, there is the family of Humphrey Whitlock and Ann James who were married at Dudley, Worcestershire in 1852. By 1859 the family is living in Birmingham.

There is also a small connection with the WHITLOCK48 chart, The Whitlocks of Bideford, Devon. Thomas Whitlock and Elizabeth Isaac were married in Stoke Damerel, Devon in 1811. Their son William Henry Whitlock and his wife Hephzabah Emily are living in Birmingham when their daughter Annie is born in 1865.

While each of these families' time in Birmingham was different, many of them and their descendants were living there at the same time. Even in my own family I have a branch of my mother's family that spent some time in Birmingham in the 1850's to 1880's and there is a photograph of two of them taken by Whitlock Bros of Wolverhampton during this period.

ORIGINS OF THE NAME WHITLOCK - UPDATE

Over the years I have done several articles on the origins of the name W(h)it(e)lo(c)k(e)(s). First in the December 1993 issue and again in the September 2008 issue. I won't repeat any information here as both these articles are available on the website if persons wish to know more. I still like the "location" theory of "white enclosure" as the most likely origin of the name.

My reason for this article is to relate some interesting information that I recently received from Bjorn Witlox of Holland. Bjorn has worked extensively on his family and is a member of the WHITLOCK90 family that traces their descent from Johannes Witloc b.1300.

Bjorn has come across two more words that have Whitlock connections.

The first is Hvit-lok which is the Swedish word for anemone nemorosa, a small white flower and is common in Holland.

His second word is Vitlok which means garlic in Swedish. Bjorn provided a link to the International Genealogical Index, listing many Hvitlocks living in Sweden between 1660 and 1860.

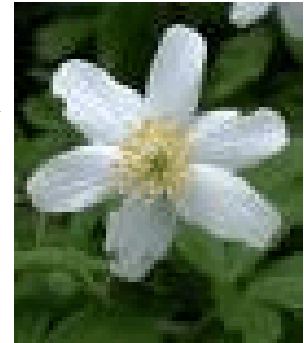

Anemone nemorosa

CERTIFICATES

- CERT2608 M 1950 Feb 18 Harry WHITLOCK 21 & Billie De RENNAUX 18 Randolph Co. **Arkansas** U.S.A.
- CERT2609 M 1912 Jan 30 Marcus L. WHITLOCK 24 & Jennie DUNCAN 24 s Frank & Astie (JOHNSON) WHITLOCK Sharp Co. **Arkansas** U.S.A. W29
- CERT2610 M 1938 Mar 21 Julian WHITLOCK 19 & Agnes DUNE 17 Crawford Co. **Arkansas** U.S.A.
- CERT2611 M 1949 Feb 26 Johnnie O'FALLON 21 & Bobbie Jean WHITLOCK 16 Chicot Co. **Arkansas** U.S.A.
- CERT2612 M 1949 Feb 24 Glen M. O'FALLON 19 & Pauline WHITLOCK 18 Chicot Co. **Arkansas** U.S.A.
- CERT2613 M 1910 Sep 18 German FARMER 22 & Mary WHITLOCK 17 d Franklin Pierce & Martha Jane (BLOODWORTH) WHITLOCK Ashley Co. **Arkansas** U.S.A.
- CERT2614 M 1931 Jan 18 Demus Ray GARLAND 19 & Aleda May WHITLOCK 18 Crawford Co. **Arkansas** U.S.A.
- CERT2615 M 1951 Aug 22 William S. GOODSON 28 & Velma WHITLOCK 19 Ashley Co. **Arkansas** U.S.A.
- CERT2616 M 1930 Feb 21 Floyd GORDON 23 & Vertie WHITLOCK 23 Miller Co. **Arkansas** U.S.A.
- CERT2617 M 1899 Feb 9 J.M. HALPIN 34 & Sheba WHITLOCK 24 Searcy Co. **Arkansas** U.S.A.
- CERT2618 M 1914 May 20 William A. WHITLOCK 34 & Celia HARTLEY 33 s Franklin Pierce & Martha Jane (BLOODWORTH) WHITLOCK Ashley Co. **Arkansas** U.S.A.
- CERT2619 M 1875 Feb 13 Arthur WHITLOCK 21 & Eliza HAWKINS 18 Phillips Co. **Arkansas** U.S.A.
- CERT2620 M 1890 Jan 15 Thomas Melton WHITLOCK 29 & Ida Mae HERNDON 17 s John Laseter & Mary Ann (GAY) WHITLOCK Lonoke Co. **Arkansas** U.S.A. W56
- CERT2621 M 1946 Mar 7 Edgar HENNESSEE 21 & Joyce WHITLOCK 18 Jackson Co. **Arkansas** U.S.A.

- CERT2622 M 1894 Oct 26 Willie HUDSON 22 & Emma WHITLOCK 16 Searcy Co.
Arkansas U.S.A.
- CERT2623 M 1935 Jan 2 Eugene WHITLOCK 24 & Willie HUFFMAN 23 Nevada Co.
Arkansas U.S.A.
- CERT2624 M 1872 Aug 15 Benjamin F. WHITLOCK & Mary L. HOLT 17 Randolph Co.
Arkansas U.S.A.
- CERT2625 M 1913 Aug 27 F.M. JOHNSON 23 & Prude WHITLOCK 16 d Thomas Melton
 & Ida Mae (HERNDON) WHITLOCK Lonoke Co. **Arkansas U.S.A. W56**
- CERT2626 M 1923 Oct 30 Frank WHITLOCK 22 & Hattie JONES 18 Marion Co. **Arkansas U.S.A.**
- CERT2627 M 1915 Nov 12 Bryan JORDAN 21 & Myrtle WHITLOCK 19 d Thomas
 Wesley & Mary Ella (ROBINSON) WHITLOCK Crawford Co. **Arkansas U.S.A W86**
- CERT2628 M 1923 Jul 6 Fred WHITLOCK 21 & Minnie Lee JORDON 17 Crawford Co.
Arkansas U.S.A.
- CERT2629 M 1908 Sep 13 Columbus B. WHITLOCK 21 & Rosa KENDRICKS 16
 Montgomery Co. **Arkansas U.S.A.**
- CERT2630 M 1878 Mar 3 Marion Jasper Lee WHITLOCK 31 & Almira KILLIAN 21 s
 William & Christiana (DERRYBERRY) WHITLOCK Boone Co. **Arkansas U.S.A. W33**
- CERT2631 M 1915 Nov 21 Lynn Isom WHITLOCK 28 & Ella Adys LOVE 23 s Thomas
 Wesley & Sarah Pearl (NAIL) WHITLOCK Sheridan Grant Co. **Arkansas U.S.A. W33**
- CERT2632 M 1906 Dec 20 Francis Anthony WHITLOCK 45 & Dora MARTIN 29 Nevada
 Co. **Arkansas U.S.A.**
- CERT2633 M 1939 May 25 Elbert McCAIN 25 & Erma Lee WHITLOCK 19 Franklin Co.
Arkansas U.S.A.
- CERT2634 M 1904 May 18 Wilmer Wellington WHITLOCK 25 & Corda MCGLOTHLIN 22
 s James Bailey & Ella Moore (MALLORY) WHITLOCK Benton Co. **Arkansas U.S.A.**
- CERT2635 M 1951 Jan 25 Wayne McKAMIE 23 & Zelma WHITLOCK 19 Columbia Co.
Arkansas U.S.A.
- CERT2636 M 1950 May 19 William O. WHITLOCK 37 & Earline McPEEK 24 Miller Co.
Arkansas U.S.A.
- CERT2637 M 1905 Dec 24 Nathan Millage WHITLOCK 25 & Grace MILLS 28 s Nathaniel
 W. & Juliana E. (BIRCH) WHITLOCK Crawford Co. **Arkansas U.S.A. W33**
- CERT2638 M 1883 Aug 15 David WHITLOCK 37 & Catherine MONTGOMERY 19 Logan
 Co. **Arkansas U.S.A.**
- CERT2639 M 1907 Mar 3 John B. MOON 52 & Mrs. Mary Ann (CONDREY)(DOUGLAS)
 WHITLOCK 52 Montgomery Co. **Arkansas U.S.A.**
- CERT2640 M 1932 Apr 9 Jim Wayne WHITLOCK 21 & Maybell PARRISH 19 Montgomery
 Co. **Arkansas U.S.A.**
- CERT2641 M 1892 Dec 8 W.A. WHITLOCK 30 & Lilly PEARSON 20 Cleburne Co.
Arkansas U.S.A.
- CERT2642 M 1924 May 24 Charles Sherman WHITLOCK 23 & Fillie Viola PLEDGER 14
 Lonoke Co. **Arkansas U.S.A.**
- CERT2643 M 1927 Dec 2 Harvey M. PRESTON 24 & Florence WHITLOCK 21 d ?? &
 Anna (??) WHITLOCK Miller Co. **Arkansas U.S.A.**
- CERT2644 M 1946 Feb 23 Bennie L. WHITLOCK 23 & L.B. SCOTT 20 Searcy Co. **Arkansas U.S.A.**
- CERT2645 M 1948 Jun 26 James R. REEVES 20 & Katherine WHITLOCK 16 Crawford Co.
Arkansas U.S.A.
- CERT2646 M 1922 Nov 19 Albert REEVES 22 & Lillie B. WHITLOCK 19 d Franklin Pierce
 & Annie H. (LINDER) WHITLOCK Ashley Co. **Arkansas U.S.A.**
- CERT2647 M 1926 Sep 18 Walter L. ROBERTS 23 & Irma WHITLOCK 18 Ashley Co.
Arkansas U.S.A.

- CERT2648 M 1864 Jul 7 George WHITLOCK 23 & Martha ROBERTSON 18 Cross Co.
Arkansas U.S.A.
- CERT2649 M 1916 Sep 25 Richard Floy WHITLOCK 21 & Mildred Marie ROGERS 18 s
Thomas Wesley & Mary Ella (ROBINSON) WHITLOCK Crawford Co. **Arkansas**
U.S.A. W86
- CERT2650 M 1940 Nov 8 Arthur N. RYAN 23 & Hazel WHITLOCK 21 Saline Co.
Arkansas U.S.A.
- CERT2651 M 1941 Jan 16 William L. RYAN 26 & Floy WHITLOCK 18 Hot Springs Co.
Arkansas U.S.A.
- CERT2652 M 1944 May 27 Robert WHITLOCK 18 & Annie SCOTT 16 Jackson Co.
Arkansas U.S.A.
- CERT2653 M 1945 Sep 22 Charley WHITLOCK 41 & Nellie Grey SMITH 23 Union Co.
Arkansas U.S.A.
- CERT2654 M 1928 Jan 10 Elmo STAPLES & Irma WHITLOCK 19 d Ed & Rhoda Joanna
(KNIGHT) WHITLOCK Ashley Co. **Arkansas U.S.A.**
- CERT2655 M 1912 Feb 12 William A. WHITLOCK 31 & Edna STEPHENS 21 s Franklin
Pierce & Martha Jane (BLOODWORTH) WHITLOCK Ashley Co. **Arkansas U.S.A.**
- CERT2656 M 1949 Dec 29 W.E. WHITLOCK 49 & Bessie SUTTON 33 Sevier Co. **Arkansas**
U.S.A.
- CERT2657 M 1933 Nov 18 Ozie M. TEER 34 & Muriel WHITLOCK 24 Lonoke Co.
Arkansas U.S.A.
- CERT2658 M 1932 Jan 10 W.A.THRESHER 27 & Josie WHITLOCK 23 Franklin Co.
Arkansas U.S.A.
- CERT2659 M 1941 Oct 25 A.D. WHITLOCK 21 & Georgia TURNER 18 Crawford Co.
Arkansas U.S.A.
- CERT2660 M 1938 Jun 26 Keith W. WARE 22 & Irene WHITLOCK 23 Benton Co.
Arkansas U.S.A.
- CERT2661 M 1948 May 28 Stanley WHITLOCK 32 & Mrs. Alice (??) WHITLOCK 26
Randolph Co. **Arkansas U.S.A.**
- CERT2662 M 1938 Jan 5 Dean R. WHITLOCK 23 & Frances WHITLOCK 18 Miller Co.
Arkansas U.S.A.
- CERT2663 M 1932 Dec 10 Lee WHITLOCK 23 & Dora MILLER (WILLES?) 18 Ashley Co.
Arkansas U.S.A.
- CERT2664 M 1950 Jan 24 Leslie WILLIAMS 43 & Corrine WHITLOCK 22 Hempstead Co.
Arkansas U.S.A.
- CERT2665 M 1931 Oct 24 Council WHITLOCK 21 Clara May WOODARDS 18 Jackson Co.
Arkansas U.S.A.
- CERT2666 d 1927 Jan 16 Anna Harriet (KEECH) LONG 49 d Joseph & Mary Ann
(WHITLOCK) KEECH Toronto York Co. **Ontario** Canada W42
- CERT2667 M 1885 Aug 19 Frederick (KEECH) WHITLOCK 21 & Clara Ann HORN BROOK
19 s Joseph & Mary Ann (WHITLOCK) KEECH Toronto York Co. **Ontario**
Canada W42
- CERT2668 b 1874 Sep 13 Harriet Annie KEECH d Joseph & Mary Ann (WHITLOCK)
KEECH Toronto York Co. **Ontario** Canada W42
- CERT2669 M 1906 Sep 10 Robert William WALL 25 & Laura KEECH 19 d Frederick
Whitlock & Clara Ann (HORN BROOK) KEECH Toronto York Co. **Ontario**
Canada W42
- CERT2670 d 1884 Aug 16 Mary Anne (WHITLOCK) KEECH d Frederick & Jane
(HUDSON) WHITLOCK Toronto York Co. **Ontario** Canada W42
- CERT2671 M 1864 Apr 11 Joseph KEECH 24 & Mary Ann WHITLOCK 19 d Frederick &
Jane (HUDSON) WHITLOCK St.Mary Magdalen Bermondsey Surrey England W42
- CERT2672 b 1872 Oct 7 Mary Enis KEECH d Joseph & Mary Ann (WHITLOCK)
KEECH Toronto York Co. **Ontario** Canada W42

- CERT2673 M 1891 Aug 12 Charles Frederick PHYERS 26 & Sarah KEECH 22 d Joseph & Mary Ann (WHITLOCK) KEECH Toronto York Co. **Ontario** Canada W42
- CERT2674 M 1906 Oct 30 Alfred Hugh RAWLINSON 24 & Rebecca MATHEWSON 22 s Henry & Harriett (WHITLOCK) RAWLINSON Whitby **Ontario** Co. **Ontario** Canada W12
- CERT2675 b 1898 Feb 13 Albert Victor RAWLINSON s Henry & Harriett (WHITLOCK) RAWLINSON Toronto York Co. **Ontario** Canada W12
- CERT2676 M 1921 Dec 27 Charles Percy RAWLINSON 38 & Laura May ASHBURY 36 s Henry & Harriett (WHITLOCK) RAWLINSON Toronto York Co. **Ontario** Canada W12
- CERT2677 b 1887 Mar 23 Ethel Annie RAWLINSON d Lionel & Mary (WHITLOCK) RAWLINSON Toronto York Co. **Ontario** Canada W12
- CERT2678 M 1909 Aug 12 Arthur Clark GRAHAM 24 & Ethel Annie RAWLINSON 22 d Lionel & Mary (WHITLOCK) RAWLINSON Toronto York Co. **Ontario** Canada W12
- CERT2679 M 1909 Apr 21 Ernest Goodwin RAWLINSON 32 & Henriette RAWSON 22 s Marmaduke & Margaret (WHITLOCK) RAWLINSON Toronto York Co. **Ontario** Canada W12
- CERT2680 b 1890 Feb 7 Edith Lilly RAWLINSON d Henry & Harriett (WHITLOCK) RAWLINSON Toronto York Co. **Ontario** Canada W12
- CERT2681 M 1908 Oct 6 William Vernon ENGLAND 31 & Ethel Maggie RAWLINSON 23 d Henry & Harriett (WHITLOCK) RAWLINSON Toronto York Co. **Ontario** Canada W12
- CERT2682 d 1918 Sep 20 Gertrude RAWLINSON 37 d Henry & Harriett (WHITLOCK) RAWLINSON Toronto York Co. **Ontario** Canada W12
- CERT2683 M 1911 Nov 30 Herbert Cecil RAWLINSON 24 & Mary Florence DRYNAN 21 s Henry & Harriett (WHITLOCK) RAWLINSON Toronto York Co. **Ontario** Canada W12
- CERT2684 b 1901 May 19 Haebert Edward RAWLINSON s Henry & Harriett (WHITLOCK) RAWLINSON Toronto York Co. **Ontario** Canada W12
- CERT2685 d 1925 Oct 16 Henry Goodwin RAWLINSON 45 s Henry & Harriett (WHITLOCK) RAWLINSON Toronto York Co. **Ontario** Canada W12
- CERT2686 M 1903 Henry Goodwin RAWLINSON 23 & Beatrice Marian HUNTER 26 s Henry & Harriett (WHITLOCK) RAWLINSON Toronto York Co. **Ontario** Canada W12
- CERT2687 b 1884 Jul 3 Henry Cwedell RAWLINSON s Marmaduke & Margaret (WHITLOCK) RAWLINSON Toronto York Co. **Ontario** Canada W12
- CERT2688 b 1891 Apr 19 John Arthur RAWLINSON s Lionel & Mary (WHITLOCK) RAWLINSON Toronto York Co. **Ontario** Canada W12
- CERT2689 d 1932 Mar 3 John Arthur RAWLINSON s Lionel & Mary (WHITLOCK) RAWLINSON Toronto York Co. **Ontario** Canada W12
- CERT2690 M 1914 Sep 22 John Arthur RAWLINSON 23 & Sarah Laurine SYER 21 s Lionel & Mary (WHITLOCK) RAWLINSON Toronto York Co. **Ontario** Canada W12
- CERT2691 b 1891 Aug 21 John Phillip RAWLINSON s Henry & Harriett (WHITLOCK) RAWLINSON Toronto York Co. **Ontario** Canada W12
- CERT2692 M 1914 Jun 4 Thomas Randolph McKEOWN 29 & Margaret Celia RAWLINSON d Lionel & Mary (WHITLOCK) RAWLINSON Toronto York Co. **Ontario** Canada W12
- CERT2693 b 1895 May 25 Mary Elizabeth Robinson RAWLINSON d Lionel & Mary (WHITLOCK) RAWLINSON Toronto York Co. **Ontario** Canada W12
- CERT2694 M 1908 Nov 11 Joseph Henry WARREN 33 & Margaret Henrietta RAWLINSON 27 d Marmaduke & Margaret (WHITLOCK) RAWLINSON Toronto York Co. **Ontario** Canada W12

- CERT2695 d 1922 Oct 17 Marmaduke A. RAWLINSON 70 Toronto York Co. **Ontario** Canada W12
- CERT2696 b 1893 Sep 18 Norman RAWLINSON s Lionel & Mary (WHITLOCK) RAWLINSON Toronto York Co. **Ontario** Canada W12
- CERT2697 d 1927 Apr 10 Margaret (WHITLOCK) RAWLINSON 71 d Alfred & Mary Ann (BANKS) WHITLOCK Toronto York Co. **Ontario** Canada W12
- CERT2698 d 1903 Mar 3 Walter C. RAWLINSON 13 Toronto York Co. **Ontario** Canada W12
- CERT2699 M 1915 Feb 14 Walter Lionel RAWLINSON 30 & Edna Louise SMITH 22 s Lionel & Mary (WHITLOCK) RAWLINSON Toronto York Co. **Ontario** Canada W12
- CERT2700 b 1888 Sep 16 Anna Belle WEST d William H. & Alice (WHITELOCK) WEST Yarmouth Elgin Co. **Ontario** Canada W27
- CERT2701 M 1907 Jun 6 Alvie BALCOMBE 25 & Anna Belle WEST 18 d William H. & Alice (WHITELOCK) West Charlotteville, Lyndock Norfolk Co. **Ontario** Canada W27
- CERT2702 b 1909 Feb 10 Alice Euila WEST d William H. & Alice (WHITELOCK) WEST Houghton Norfolk Co. **Ontario** Canada W27
- CERT2703 b 1890 May 21 Bessie WEST d William H. & Alice (WHITELOCK) WEST Yarmouth Elgin Co. **Ontario** Canada W27
- CERT2704 b 1904 Aug 21 Edith WEST d William H. & Alice (WHITELOCK) WEST Houghton Norfolk Co. **Ontario** Canada W27
- CERT2705 M 1925 Jun 30 Fred Clayton BAILEY 26 & Edith WEST 20 d William H. & Alice (WHITELOCK) WEST Niagra Falls Welland Co. **Ontario** Canada W27
- CERT2706 b 1897 Mar 11 James Edward WEST s William H. & Alice (WHITELOCK) West Houghton Norfolk Co. **Ontario** Canada W27
- CERT2707 b 1894 Aug 2 Joseph George WEST s William H. & Alice (WHITELOCK) WEST Houghton Norfolk Co. **Ontario** Canada W27
- CERT2708 b 1892 Jul 29 Mary Catherine WEST d William H. & Alice (WHITELOCK) WEST Houghton Norfolk Co. **Ontario** Canada W27
- CERT2709 M 1911 Dec 19 William Henry BUTCHER 21 & Mary Katherine WEST 19 d William H. & Alice (WHITELOCK) WEST Elgin Co. **Ontario** Canada W27
- CERT2710 b 1886 Jun 21 Sarah Jane WEST d William H. & Alice (WHITELOCK) WEST Houghton Norfolk Co. **Ontario** Canada W27
- CERT2711 M 1907 Jun 19 Arthur HARVEY 23 & Sarah Jane WEST 21 d William H. & Alice (WHITELOCK) WEST St.Thomas Elgin Co. **Ontario** Canada W27
- CERT2712 b 1900 Apr 9 William Walter WEST s William H. & Alice (WHITELOCK) WEST Houghton Norfolk Co. **Ontario** Canada W27
- CERT2713 M 1925 Mar 9 William Walter WEST 24 & Clara LYMBURNER 27 s William H. & Alice (WHITELOCK) WEST Niagra Falls Welland Co. **Ontario** Canada W27
- CERT2714 d 1932 Oct 4 Antoinette (KEAN) SHAUGHNESSY 31 d Thomas H. & Sarah (WHITLOCK) KEAN Portsmouth **New Hampshire** USA
- CERT2715 d 1910 Sep 18 Andrew MacDUFF 88 s John & Ann (WHITLOCK) MacDUFF Claremont **New Hampshire** USA
- CERT2716 d 1910 Aug 23 Annie May WHITLOCK 35 d Wilmot Walker & Catherine Elizabeth (HILLER) WHITLOCK Manchester Hillsborough Co. **New Hampshire** USA
- CERT2717 d 1919 Dec 19 Delia A. WHITLOCK 83 d Henry & Louisa Delia (KELSEY) WHITLOCK Manchester Hillsborough Co. **New Hampshire** USA W09
- CERT2718 d 1914 Aug 13 Eunice A. (JEWETT) WHITLOCK 72 d Stillman E. & Persis (RICE) JEWETT Manchester Hillsborough Co. **New Hampshire** USA
- CERT2719 d 1927 Aug 5 Franklin H. WHITLOCK 53 s Edgar & Prudence E. (CLAYTON) WHITLOCK Canaan **New Hampshire** USA W16
- CERT2720 d 1920 Feb 10 Frederick S. WENDELL 83 s Edward S. & Maria (WHITLOCK) WENDELL Portsmouth **New Hampshire** USA

CERT2721 d 1904 Aug 7 Gertrude L. HATHAWAY 23 d John B. & Harriett B.
(WHITLOCK) HATHAWAY Pelham **New Hampshire** USA W09
CERT2722 d 1898 Jul 1 Henry E. WHITLOCK 16 s Charles H. & Eunice A. (JEWETT)
WHITLOCK Manchester Hillsborough Co. **New Hampshire** USA W09
CERT2723 d 1911 Mar 27 Harriot (WHITLOCK) FASSETT 78 d William & Harriot
(POTTER) WHITLOCK Manchester Hillsborough Co. **New Hampshire** USA
CERT2724 d 1912 Jan 7 John Malcolm TWEEDDEE 0 s John & Elspi (WHITLOCK)
TWEEDDEE Bennington **New Hampshire** USA
CERT2725 d 1916 Apr 6 John WINN 64 s Samuel & Mary (WHITELOCK) WINN
Keene **New Hampshire** USA
CERT2726 d 1922 Mar 21 Thomas W. WHITLOCK 54 s Charles George & Sarah Jane
(ALLEN) WHITLOCK Wakefield **New Hampshire** USA W09
CERT2727 d 1914 Jan 13 Thomas WINN 67 s Samuel & Mary (WHITELOCK) WINN
Chesterfield **New Hampshire** USA
CERT2728 d 1909 Dec 15 Walter LeRoy WHITLOCK 2 s Paul & Ethel (MANSON)
WHITLOCK New Castle **New Hampshire** USA

CHARLES WHITLOCK ROCKETT (1925-2011)

I was very sorry to receive the email from Chuck's family advising that he had died May 12, 2011. He first contacted me in 1983 regarding his ancestor, Reuben Whitlock. Chuck was a avid Whitlock researcher and had a huge collection of Whitlock census records he had collected together while doing census research for others. Whenever he came across a Whitlock entry he would record it and store it away. His first of many packages he sent to me was 61 pages and it took me a month to catalogue and cross-reference.

Chuck collected everything Whitlock that he came across and over the years contributed thousands of pages of source material for the Whitlock Family Association. In 1985 I was in Disneyland and took a day to drive down to visit with Chuck. We had a great time and shared endless stories and theories about Whitlock research. This time Chuck sent me home with 276 pages of new material. In 1986 Chuck hired a researcher to extract all the Whitlock and Whitelock entries from the whole 1900 census. Over the next five years Nancy Waterhouse sent me a steady stream of material until there was 479 pages and this project did not even include the black Whitlocks which still need to be done. This provided a huge research tool that allowed me to connect hundreds of persons to the family charts we were building.

With advent of the Internet and email Chuck came into his own. He acquired a computer and by 1995 I was receiving regular emails from Chuck. This opened a whole new world of research and Chuck combed the Internet constantly for Whitlock items. Constantly expanding our knowledge base. Chuck became the American agent for the Whitlock Family Association and answered questions and passed on researcher to me and encouraged others to share their research.

Charles Whitlock Rockett was the son Harold Challinor Rockett and Helen Marguerite Whitlock who were married in New York City in 1921. The family traced back through Ithaca, New York to Rush, Northumberland Co., Pennsylvania where George Whitlock and Elizabeth Kase were married in 1808. George's eldest brother John Whitlock married Mary Morris in New Jersey in 1793 and their parents are known to have been Reuben and Christine Whitlock.

All through this process we kept the search on for Chuck's elusive Reuben Whitlock. Unfortunately, even today the WHITLOCK36 chart that includes Chuck's Pennsylvania ancestors, is still headed by Reuben & Christine Whitlock. We have yet to determine who his parents were.

All avenues of Chuck's life were about selflessly helping others and his legacy to the Whitlock family is immeasurable. His work brought many families together and in many cases answered questions about their origins that he was unable to answer about his own. The current website with over 1,000,000 pages of Whitlock research means Chuck will go on helping others well into the future.

We will all miss him and our sincere condolences go out to his family.

MAIN LINES

FILE:ML394
 DATE:May 13, 2011

The following is the Main Line of Mary Elizabeth Lindon (MizLiz2009editor@aol.com)

	Married	
10. John WHITLOCK (-1717)		??
9. John WHITLOCK (-1758)	1730's Virginia, U.S.A.	Mary ?? (-pre1763)
8. William WHITLOCK (1741?-1818?)		Mildred GENTRY (1750-)
7. William WHITLOCK (1774?-1853)	1793 Louisa, Virginia, U.S.A.	Nancy Ann GUNTER (1773?-1853)
6. John N. WHITLOCK (1797?-)	1821 Augusta Co., Virginia, U.S.A.	Hannah BURKETT (-)
5. James Kenny WHITLOCK (1820?-)	1842 Augusta Co., Virginia, U.S.A.	Ellen Mae (Jane?) BLACKWELL (1820?-)
4. Margaret Jane WHITLOCK (1847?-1920/2?)	1866 Montgomery Co., Virginia, U.S.A.	Clayton Alexander HILTON (1841-1890)
3. Samuel Alexander HILTON (1880-1949)	1898 Montgomery Co., Virginia, U.S.A.	Margaret Ann VADEN (1874-1960)
2. Virginia Lee HILTON (1912-1985)	1928 Bristol, Sullivan Co., Tennessee, U.S.A.	John Alfred Edmond TAYLOR (1903-1958)
1. Mary Elizabeth TAYLOR (1930-	1959 Arlington, Arlington Co. Virginia, U.S.A.	Luther Walter LINDON (1915-1988)

FILE:ML395
 DATE:March 15, 2011

The following is the Main Line of Deborah (Hayman) Whitlock (deborahwhitlock@hotmail.co.uk)

	Married	
10. Elisha WHITLOCK (-1727)	1696	Anne CARTER
9. John WHITLOCK (1698-)		Mary ?? (-1754)
8. John WHITLOCK (1732-1784)	1752 St. Cross, Oxford, Oxfordshire, England	Elizabeth LINDSEY (1735-1818)
7. Elisha WHITLOCK (1765-1820)		Elizabeth ?? (1774-1841)
6. William WHITLOCK (1796-1876)		Ellen ?? (1795?-1875)
5. William WHITLOCK (1824-)	1849 Aston juxta Birmingham, Warwickshire, England	Mary ELLIS (-)
4. Arthur WHITLOCK (1863-)	1888? Warwickshire, England	Alice Maud Mary JOHNSON (-)
3. William Reginald WHITLOCK (1896-1940)		Kate (BARLOW) GRUNDY (1893-1959)
2. Reginald Leslie WHITLOCK (1922-1973)	1941 Birmingham, Warwickshire, England	Mary HOBBS (1924-1996)
1. Allenbury Charles WHITLOCK (1950-	1981 Birmingham, Warwickshire, England	Deborah HAYMAN (1958-

FILE:ML396
DATE:March 26,2011

The following is the Main Line of Kimberley Diane Stoots <chip4abrave@yahoo.com>

Married

10.John WHITLOCK (-1717)		??
9.John WHITLOCK (-1758)		Mary ?? (-Pre1763)
8.William WHITLOCK (1741?-1818?)		Mildred GENTRY (1750-)
7.Thomas WHITLOCK (-1832)	1797 Louisa, Virginia, U.S.A.	Mary WARREN (1775?-)
6.Bartholomew Hasey WHITLOCK (1800-)	1826 Louisa, Virginia, U.S.A.	Mary Ann HOPKINS (-)
5.John Thomas WHITLOCK (1837-1906)	1881	Mary Selena PEREGORY (1857-1922)
4.Ollie Walker WHITLOCK (1897-1946)		Virginia Lucille RIDDLE (1903-1959)
3.James Walker WHITLOCK (1930-2008)		Evelyn Marie LICHFORD (1928-)
2.Steven James WHITLOCK (1952-)		Sharon Lee RUSH (1954-)
1.Kimberley Diane WHITLOCK (1975-)		Edward Glen STOOTS (1973-)

FILE:ML397
DATE:May 3, 2011

The following is the Main Line of Elmyra Powell of 3236 Van Buren Street, Hollywood, Florida, USA 33021

Married

7. ?? WHITLOCK (-)	New Jersey or New York??	???
6.Isaac W. WHITLOCK (1800-1881)	Georgia, U.S.A. ??	Elizabeth MORRIS (18--)
5.Adoniram Judson WHITLOCK (1828-1902)	&	Adeline JACKSON (1828-1893)
4.William Henry WHITLOCK (1850-1917)	1879 Charleston, South Carolina, U.S.A.	Lucilla DICKERSEN (1858-1953)
3.Arthur Brown WHITLOCK (1886-1967)	1912 Birmingham, Alabama, U.S.A.	Elmyra Anna DIFFAY (1886-1975)
2.Hazel Lucile WHITLOCK (1914-2006)	1942 Gary, Indiana, U.S.A.	Terry Cummings GRAY (1917-2003)
1.Elmyra Beatrice GRAY (1943-	1964 Chicago, Cook Co., Illinois, U.S.A.	(1)Michael John PRATTS (1943-
	1975 Chicago, Cook Co., Illinois, U.S.A.	(2)James Preston POWELL (1951-

Whitlock Birth Register

Date	Name Place	Sex	B= Birth C=Christening Code	Parents Source Codes
1793	Feb 2 3 WHITLOCK Betsey USA NY Salem, Westchester	F	C WHITLOCK WTD6 LDS R0070/2 R0088/5	Thaddeus BURR Grace
1793	Feb 2 6 WHITLOCK Rebecca Anne ENG SRY Graveley, St.Nicholas Tooting	F	B WHITLOCK WCA23 SOG338	Charles Elizabeth
	Bp Mar.3,1793			
1793	Feb 2 27 WHITLOCK Nancy USA CT Norwalk Twp, Fairfield	F	B WHITLOCK WHZ1 LDS68	Hezekiah BETTS Molly
1793	Mar 3 1 WHITLOCK Jesse USA VA Goochland, St.James Northam	M	B WHITLOCK WW264 LDS91 R0078/385	Will GENTRY Milley
	Bp May 2,1793			
1793	Mar 3 3 WHITLOCK Mary B USA VA Buckingham	F	B WHITLOCK LDS	Thomas RADFORD Rebecca
1793	Mar 3 5 WHITLOCK John ENG HAM Southampton	M	C WHITLOCK WF73 X0984	Francis SHAPE Catherine
1793	Mar 3 7 WHITLOCK Charlotte Susannah ENG DOR Horton	F	C WHITLOCK WW38 LDS SOG225-231	William BURRISS
1793	Mar 3 10 WHITLOCK Christopher PENNINGTON Jane ENG CUL St.Nicholas, Whitehaven	M	C WHITLOCK WR135 LDS	Richard
1793	Mar 3 27 WHITLOCK Rebecca USA CT Easton	F	B WHITLOCK WD R0078/67 R0088	William
1793	Mar 3 29 WHITLOCK Easter ENG NTH Whittlebury	F	C WHITLOCK WW618 X1850/18	William RUSH Mary
1793	Mar 3 31 WHITLOCK James ENG HUN Brington	M	C WHITLOCK WJA278 LDS	James DAVIS Mary
1793	Apr 4 5 WHITLOCK Charles 1793 Apr 4 19 WHITLOCK James	M	B WHITLOCK M B WHITLOCK	USA WCA117 R0346/9 Mark LIVING Elizabeth
	ENG MDX Harefield, St.Marys WM19 X0824 Bp May 3,1793			
1793	Apr 4 25 WHITLOCK Elias ENG DEV Langtree	M	C WHITLOCK WJ16 LDS PR11	John HUTCHINGS Thomazin
1793	May 5 2 WHITLOCK Jesse USA VA Goochland	M	C WHITLOCK LDS	Will. GENTRY Mildred
1793	May 5 20 WHITLOCK Mary B. Rebecca USA VA Buckingham Co.	F	B WHITLOCK WT209 LDS368 X0499/1	Thomas RADFORD
1793	May 5 26 WHITELOCK Robert Margaret ENG CUL Greystoke	M	C WHITELOCK LDS	John
1793	Jul 7 7 WHITELOCK Amelia ENG YKS Saint Peter, Leeds	F	C WHITELOCK WJA371 LDS	James DUGGAN Elisabeth
1793	Jul 7 7 WHITLOCK John USA CT Ridgefield Twp, Fairfield	M	B WHITLOCK WTD1 LDS68 R1227/2	Thaddeus MEAD Phebe
1793	Jul 7 14 WHITLOCK John ENG OXF Standlake	M	C WHITLOCK WJ96 X1510 PR49 X0084/1	Jno HANKS Ann
1793	Jul 7 28 WHITELOCK Samuel ENG YKS Drypool	M	C WHITELOCK WG51 LDS62 SOG361	George ABLETT Easter
1793	Jul 7 28 WHITELOCK William ENG LND Saint Andrew, Holborn	M	C WHITELOCK WJ202 LDS37	John Elizabeth
1793	Aug 8 4 WHITLOCK Mary ENG OXF Deddington	F	C WHITLOCK LDS	Thomas Sarah
1793	Aug 8 18 WHITLOCK Anney 1793 Sep 9 4 HVITLOCK Abraham Samuelsson	F	B HVITLOCK M C HVITLOCK	X3434 Samuel
	ANDERSSON Anna SWE Goteburg Och Bohus, Stenkyrka, Rora			X7026/1

Whitlock Birth Register

Date	Name Place	Sex	B= Birth Name Code	C=Christening Source Codes	Parents
1793	Sep 9 27 ENG WIL Pitton And Farley	Uriah M	B	WHITLOCK Hanah LDS SAL14 Bp Nov.10,1793	
1793	Oct 9 28 ENG YKS Sinnington WW97	Betty F	B	WHITELOCK William X2518/3	WILSON Hannah
1793	Oct 10 30 Elizabeth (Mrs) ENG BRK Hungerford	Gilbert M	C	WHITELOCKE James WJA7 LDS10 BRO3	KENT
1793	Nov 11 21 Elizabeth ENG OXF Stanton Harcourt	Sarah F	C	WHITLOCK Leonard WLE2 PR49	DAWSON
1794	0 0 USA TN Sullivan WA10	John M	B	WHITLOCK Alexander LDS	Jennet
1794	0 0 USA CT Ridgefield WRR6	Friend M	B	WHITLOCK Robert R21	GUYER Susanna
1794	Jan 1 5 ENG YKS Halifax	Sarah F	C	WHITELOCK Thomas LDS	
1794	Jan 1 12 Sarah USA NY New York WW62	Sidney M	B	WHITLOCK William X0073/1 R0078/12,14,30	MORRELL
1794	Feb 2 9 ENG WIL Devizes X5458/1	William M	C	WHITLOCK William X5458/1	PRINCE Elizabeth
1794	Feb 2 11 SCT RFW Eastwood, Pollockshaws	Ester F	B		
1794	Feb 2 11 SCT RFW Eastwood, Pollockshaws	Peter M	B	LDS63	
1794	Feb 2 21 Elizabeth ENG NTH Syresham WR16	John M	C	WHITLOCK Richard X1850/2	BUCKINGHAM
1794	Feb 2 23 ENG WIL Pitton And Farley WJ56	John M	B	WHITLOCK John LDS SAL14 Bp Feb.28,1794	PARSONS Sarah
1794	Mar 3 16 ENG HAM Hound WJA211	George M	C	WHITLOCK James X0984	NOBLE Ann
1794	Mar 3 30 ENG YKS Gilling East WT67	Thomas M	C	WHITLOCK Thomas LDS62 SOG360	YELLOW Elizabeth
1794	Mar 3 30 ENG HAM Botley WW483	James M	C	WHITLOCK William LDS225	EMERY Mary
1794	Apr 4 9 Ann USA NJ Freehold, Monmouth WEPH1	Margaret F	B	WHITLOCK Ephriam LDS R0078/12	TIEBOUT
1794	Apr 4 13 ENG HAM South Stoneham WD25	Francis M	C	WHITLOCK Daniel X0875 X3081/117	PARKER Susan
1794	Apr 4 13 ENG NTH Whittlebury WSA92	John M	C	WHITLOCK Samuel X1850/18	TITE Sarah
1794	Apr 4 27 ENG OXF Bampton WEL10	Edward M	C	WHITLOCK Elisha LDS47 X0084/1 PR49	Elizabeth
1794	May 5 4 ENG HAM East Dean Near Dean Hill W13	Samuel M	C	WHITLOCK Isaac LDS PR43	BURBIDGE Mary
1794	May 5 25 Hannah ENG YKS Kirkby Overblow WJ163	Emma F	C	WHITELOCK John LDS59	PICKARD
1794	May 5 31 ENG NTH Whittlebury WG276	Amelia F	C	WHITLOCK George X1850/18	TIMS Mary
1794	Jul 7 21 (ADAMS) USA VA Henry Co. WJA84	James M	B	WHITLOCK James R0078/80 R0346/59 WG1:1:4	GOLDEN Mary