

WHITLOCK FAMILY NEWSLETTER

47644 Forester Road
RR#2, Sardis, B.C.
CANADA V2R 4M6

Subscription \$20 (\$25/£16 International) Tel:604/824-7450
per annum renewable January 1st Email:whitlock@one-name.org
Published Mar.Jun.Sep.& Dec.
Website:<http://www.whitlockfamilyassociation.com>

Vol.32 No.3
Sep 2013
Page 1

As you will see from the lack of additions in this issue, it has been a quiet summer, genealogically speaking. Patrick and I took several weeks off and did our annual trek to Springfield, Missouri to visit with his "aunt" Alexandra. We visited with a couple of Patrick's nieces in Fort Collins, Colorado and Omaha, Nebraska and on our way back stayed with friends in Denver, Colorado.

Our first stop on the way home was in Wichita, Kansas to visit with John Leslie Whitlock and it was great to finally meet. John's family is detailed on the WHITLOCK92 chart and can be traced back to Germany with origins likely in England but it is unknown how far back the English connection is. I have known about his ancestor, Frederick Whitlock (1790s-1846) of Farmington, Iowa for years and was very pleased to finally meet a descendant. I have wondered if the family is descended from the Whitlocks of Wokingham, a branch of which went to live in Prussia in the 1580's. The family kept the English spelling of their name well into the 1800's and it is likely that most descendants on the male line still spell the name Whitlock. John had some interesting family papers but nothing relating to Frederick's family in Germany prior to coming to America in 1837. Research into John's family will be one my priorities during my annual research week in Salt Lake City in October. Hopefully in the future we will get a DNA sample from a member of this family and see what that tells us. (See Main Line ML430 in this issue)

When we travel I normally take along some family history work to do during down time. On this trip I managed to finally catalogue all the female marriages from the St. Catherine's house records 1837-1870 that I had extracted while living in England in 1970/1 and the 1871 to 1903 female marriages extracted by Janis Kirby in 1986. I had only originally catalogued the male entries and had never gone back to add the female ones. These are now all included in our master index. I also finally tackled the St. Catherines house death records and catalogued up to 1872 of the 1837-1876 records extracted by Maisie Whitlock in 1988. This expanded the master database file of births, marriages, deaths and Wills to over 43,400 entries.

Over the past few months I have continued work on the British Wills 1858-1966 and have catalogued up to 1922 so far. I have extracted images of these Wills up to 1873 and plan to work on the rest during my week in Salt Lake City in October. Even the few details given in the index has allowed me to connect most of the Wills to their families and has enabled me to expand and link several additional families to our charts. I have used these Wills to put together a short Power Point presentation entitled *Using Wills to Link the Generations*. I will be talking on this at a conference in October. I have also arranged to give a talk at the Library in Salt Lake City on October 2 entitled *Unusual British Sources* based on the Whitlock Family Association, One-Name research files. This gives researchers an idea what kind of information some of the less used sources contain as well as giving an overview of the extent of a One-Name Study such as the Whitlock Family Association. Hopefully I will meet others with Whitlock ancestors at the Library.

Two of the articles for this issue are based on Wills and Benjamin Whitlock's connects with the ones included in the March and June issues. In doing research for the article on David Whitlock (1757?-1798) of Hanover Co., Virginia I found images on the Internet from a Whitlock-Wingfield Family Bible printed in 1767 that was unknown to me (R3430). The article details why this was such an amazing find.

I hope the article on Sir William Gore Ouseley is of interest. There is a tendency to get sidetracked from time to time and this article is the result of one of those side trips. I was working on the 1871 Cornwall census and noticed one of the charges of a Whitlock governess had the given name Ouseley and I was curious to know what the connection might be as I knew there were Whitlocke connections to the Ouseley family.

Jennifer Hart continues to uncover additional details on the WHITLOCK21 family, The Whitlocks of Downholme, Yorkshire (X7463-X7465). I was very pleased to receive the emails from Billy Bond (X7468) that added more descendants of Joseph & Mildred (Whitlock) Bond (M1821) shown on the WHITLOCK35 chart. Always appreciated.

I was very pleased to receive the email from Bjorn Witlox of Amsterdam regarding the website on the restoration of the *Trial of Strafford* painting that hangs in the British Parliament buildings (PH1521).

Interesting that they used the portrait of Sir Bulstrode Whitelocke (1605-1675), the painting contains, as an example of “before and after” the restoration process. I assume the portrait the artist used for Bulstrode’s likeness was one done about 1641 when the trial took place but I had not seen it before.

Interest in the website has continued and the amount of data downloaded continues to grow each month. I still have not tackled Lawrence Otis latest disc and will have to get to work on that. I have continued work on our Census collection and you can see in the Reference items what has been added.

As the summer winds down and we get into the fall routine researchers will get back to their hobbies and I look forward hearing progress reports and resulting questions from both new and long time genealogists.

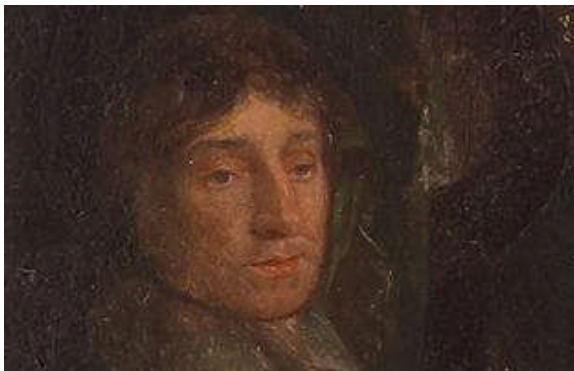

Painted about 1844 by Thomas Alfred Woolnoth (1785-1857)

The trial of Thomas Wentworth, 1st Earl of Strafford took place in Westminster Hall between 22 March and 13 April 1641.

Sir Bulstrode Whitelocke (1605-1675) is shown in lower left hand corner

www.parliament.uk

MISCELLANEOUS

- X7459 2 Letter from Donna Woods Dd May 31,2013 re deaths of Omus Dale Woods Mar.16,2013, James Henry Davis Apr.28,2012 & Garry Mezell Apr.15,2012 W33
- X7460 1 Genforum from Brenda Smith Dd May 21,2013 re Tarlton Whitlock son of Judith Whitlock
- X7461 1 Obit Mary Louise (Whitlock) Gregory 93 died May 29,2013 Merritt Island, **Fl** from Paul Pate Whitlock W38
- X7462 7 Census references to John & Keturah (Quine) Whitlock 1830-1880 Grainger Co. **Tn** & Vermilion Co, **Il** from Mandane Ennis W25
- X7463 1 Email from Jennifer Hart Dd Jun.13,2013 re marriage Christopher Whitlock & Ann Ellerton May 4,1697 Downholme, **YKS** W21
- X7464 3 Ellerton Family of Downholme, **YKS** descent from Matthew & Margaret Ellerton (M1660's) from Jennifer Hart W21
- X7465 1 Email from Jennifer Hart Dd Jun.19,2013 re Downholme, **YKS** marriages & deaths W21
- X7466 3 Free BMD entry for marriage of James Lang & Elizabeth Marshall, Launston, **CON** 1843 W01
- X7467 1 Marriage of Frederick Whitlock & Catherine Boulton Sep.10,1850 Turvey, **BDF** from David Thomas W77
- X7468 1 Emails from Billy Bond Dd Jul.18,2013 re descent from Joseph & Mildred (Whitlock) Bond (M1821) Louisa Co., **Va** W35
- X7469 2 Email from Roger Arrick Dd Dec.22,2011 re Warren Co., **Tn** Minutes of Big Springs Church 1850-9 from Mandane Ennis
- X7470 1 Email from Necia Yehia Dd Jul.25,2013 re Thaddeus Felton King (1907-1959) & Reed (Witlock) King (Aug.17,1910-Jan.7,2000) Colbert Co., **Al**
- X7471 2 Email from Jack Warvel Dd Jan.6,2013 via Mandane Ennis re James L. & Cellia Ann (Whitlock) Varvel (M1847) Sumner Co., **Tn** W16
- X7472 2 Email from Mandane Ennis Dd Aug.3,2013 re James Lewis Whitlock b.1816 **Va** of Carter Co., **Ky** 1850
- X7473 2 Emails from Maisie Whitlock Dd Aug.1,4,2013 re birth Lewis Babatunde Whitlock b.Jul.31,2013 Romford, **ESS** W01
- X7474 2 Descent from James & Elizabeth (Taylor) Whitlock (M1780) East Tytherley, **WIL** from Quintin White W50

WILL OF BENJAMIN WHITELOCK OF PUTNEY, UPPER RICHMOND, SURREY 1853

I Benj'n Whitlock of Putney in the County of Surrey being of sound & disposing mind do hereby publish & declare this as and for my last will & Testament Revoking & I do hereby revoke any Will or Wills Codicil or Codicils heretofore made by me I hereby nominate & appoint my sons The Rev'd Benj Whitlock & John Will'm Whitlock Exec'rs to this my Will I wish all my just debts & funeral expenses which I desire may not exceed those incurred at the time of the decease of my late dear wife to be fully paid & satisfied It is my desire to be buried in Putney burial ground in the same vault as was prepared for my said dear departed I give & bequeath to my son The Rev'd Benj Whitlock all my freehold Estate 14 Burroughs Bui'gs now 91 Great Surrey Street in the Parish of Christ Church & in the County of Surrey to him his heirs exec'rs admins & assigns forever I also give to my said son eighty Ship Charter shares in the London Assurance Four thousand pounds stock in the 3 p'nt Cons & Five thousand pounds Stock in the 3 + p'ct I then give & bequeath to my daughter Ann Salome Whitlock the beneficial lease of my house at Putney to her her exec'rs admins & assigns with all the furniture jewels plate & effects in and about the said premises I give further to my said daughter three thousand six hundred & fifty pounds stock in the 3 p'ct Cons & Fve thousand pounds stock in the 3 1/4 p'ct I then give & bequeath to my son John William Whitlock my Leasehold estate No 26 now 32 Great Charlotte Street in the Parish of Christ Church & in the County of Surrey with the fixtures therein to him his Ex'r adm's & assigns I further give to my said son John William Seventy shares in the Fire department of the London Assurance Three thousand six hundred & fifty pounds stock in the 3 p'ct Cons & further to him my said son Two thousand five hundred pounds stock in in 3+ p'ct I then direct **The Rest & Residue** of my property save & except such legacies I may be disposed to leave may be divided into three equal portions or shares to my son The Rev'd Benj Whitlock I give one portion or share & to my daughter Ann Salome Whitlock I also give one portion or share & to my son John William I give the remaining third portion or share Item give to Mrs. Mary Peyton of 12 Clapton Square the sum of one hundred pounds but if

any difficulty should arise as to the discharge for the same I then leave the said legacy of one hundred pounds to Will^m Henry Lane Esqr of Barnes Surrey I further give to Mr. James Peyton Susan Peyton & Samuel Peyton to each the sum of nineteen guineas I further give to William Henry Lane of Barnes Esq^r & Emily the wife of the said Willm Henry Lane to each the sum of ten pounds I give also to Thomas Lane of Antiqua Esq to Elizabeth his Wife & to Harriet their daughter to each three the sum of ten pounds I leave to Wilkins Wife of Henry Wilkens Esq of Waltham the sum of Ten pounds & like sum of Ten pounds to Mary the daughter of the said Henry Wilkins I leave further the sum of one hundred pounds to Caroline Armstrong of Chelsea & to Henry Arthur Spitter of Clapham Esq I leave the sum of ten pounds These 13 legacies to be paid within three months after my decease & clear of legacy duty I give to my old Servant Elizabeth Powell the sum of five pounds with a continuance of her weekly allowance To Ann Powell I give the sum of Five pounds To Sarah Clarke I give the sum of nineteen guineas To Mary Prothers George Parrott & Gunner to each I give five pounds if in my service at the time of my decease Mourning for such of my Servants as may in my service at the time of my decease Written in my own hand this 10th of August in the year 1848 **Benjⁿ Whitelock** Signed by the within named Testator as & for his last Will & Testament in the presence of us & in the presence of each other *Wm Aviss Putney Wm Aviss Jn*

I Benjamin Whitelock of Putney in the County of Surrey Do by this Codicil to my Will made on or about the tenth day of August 1848 hereby confirm & ratify the same except as hereinafter is expressed Whereas by my said Will I have bequeathed to my daughter Ann Salome Whitelock certain legacies which legacies I am hereby now revoke & in lieu and instead of the same I give & bequeath all and singular those legacies to my executors named in my Will viz my Sons the Rev^d Benjamin Whitelock of Groombridge in the county and John William Whitelock of Putney in the County of Surrey In trust that they my said exec^{rs} & trustees do receive and take all profits benefits & advantages that may arise from those legacies & pay the amount of the same as they become due & receivable to my daughter now Ann Salome Reeves whose receipt alone shall be a sufficient discharge for the same notwithstanding her coverture But in the event of my said daughter dying leaving a child or children then & in such case I direct my exec^{rs} & trustees to apply the same for the support maintenance & education of such child or children at their or his discretion during his her or their minority and as he she or they may attain the age of 21 years such share to which he she or they may be entitled to be paid him her or them also in share and share alike But if my said daughter should die without leaving issue then and in that case I give & bequeath those legacies so named in my Will between my two Sons The Rev^d Benjamin Whitelock & John William Whitelock or the survivor share & share alike absolutely August 23, 1849 **Benjⁿ Whitelock**

- Signed by the within named Testator as & for his last Will and Testament in the presence of us & in the presence of each other the subscribing witnesses *George Perrett Putney Sarah Clarke Putney*

I **Benjⁿ Whitelock** of Point House, Putney & in the County of Surrey being of sound & disposing mind do hereby ratify & confirm a Will made by me on or about 10 August 1848 Also a Codicil thereto made on or about 23 August 1849 and this is to be considered as a further Codicil thereto whereas in my Will made on or about 10 August 1848 I had bequeathed to my son John William Whitelock Two thousand five hundred pounds in the 3 1/4 P^{ct} which I now partly revoke having given to my said son John William Whitelock One thousand five hundred pounds 3 1/4 P^{ct} stock to advance him in his profession I therefore by this my Codicil leave to my said Son John William Whitelock only one thousand pounds in the 3 1/4 P^{ct} Stock instead of Two thousand five hundred pounds as named in my Will of 10 Aug 1848 - Dated June 19th 1850 **Benjⁿ Whitelock** Signed & delivered by the within named Testator as a further Codicil to his last Will & Testament in the presence of us & in the presence of each other *Edm^d Reeves 6 Lyons Inn Strand - Wm Reeves Stock Exchange*

Whereas I Benjⁿ Whitelock of Putney have by my Will dated on or about 10 Aug 1848 Also a Codicil thereto dated on or about 23 Aug 1849 Also a further Codicil thereto dated on or about 19 June 1850 .. of which I now confirm and add as a further Codicil thereto I now give to my son in law Edmund Reeves Esq the sum of One thousand pounds 3 p^{ct} Consols In my Will I have left to my Servant Geo Parrott five pounds to which I now add One hundred & forty five pounds together One hundred & fifty pounds for his great care & attention to me during my illness and the same to be paid in full with all my Broodings & Birds & Clothes To my Gardener Gunner I have left five pounds to which I now add so than his legacy may be nineteen guineas with all my Bees Stands Hives & and all my pigeons hutches & in the loft To Mary Prothers I have left five pounds to which I now add so that her legacy may be nineteen guineas To Ellin - I give five pounds To Charles Curling I leave ten pounds To the Residents in the Alms House I leave twelve pounds I leave my Coin Box & Contents to my daughter Ann Salome Reeves To Emily the wife of my son Benjamin I leave Twenty pounds and to Maria the wife of my son I also leave Twenty pounds Written by own hand & dated Oct 7 1852 - **Benjⁿ Whitelock** - Witness to the signature of Benjⁿ Whitelock & in the presence of each other *H. A. Spitta Clapham Rise - Sarah Clarke Putney*

In the Prerogative Court of Canterbury

In the goods of Benjamin Whitelock Esquire deceased

Appeared Personally Henry Author Spitta of Clapham Rise in the County of Surry Esquire one of the subscribed Witnesses to the third Codicil to the last Will and Testament of the said Benjamin Whitelock late of Putney in the County of Surry Esquire deceased the said third Codicil bearing date the seventh day of December in the year of our Lord one thousand eight hundred and fifty two and made Oath that on the said seventh day of December the said Testator duly executed his said Codicil by signing his name at the foot or end thereof in the presence of this deponent and of Sarah Clarke Spinster the other subscribed Witness thereto who were both present at same time and this deponent and the said Sarah Clarke thereupon attested and subscribed the said Codicil in the presence of the said Testator and each other - *H.A. Spitta* - On the thirty first day of January 1853 the said Henry Author Spitta Esquire was only sworn to the truth of this Affidavit Before me *J.E.P. Robertson Sur Present John Nelson Not Pub*

Proved at London with three Codicils 4 th Feby 1853 before the Worshipful John Elliot Pasley Robertson Doctor of Laws and Surrogate by the Oaths of the Reverend Benjamin Whitelock Clerk and John William Whitelock Esquire the Sons the executors to whom Admon was granted having be first sworn duly to administer.

Benjamin Whitelock was born in the parish of All Hallows, Bread Street, London Sep.29,1763 the son of John Whitelock & Ann Lutkens. He married Elizabeth Lane (1786-1842) January 2, 1817 St.Olave, Old Jewry, London and they had the three children mentioned in the Will.

Boyle's Directory of London for 1800 lists Benjamin Whitelock, merchant of 46 Lime Street.

In Wimbledon Parish Church there is a memorial to Sarah Clarke who is a witness to the Will and the second Codicil:

"Sarah Clarke d.March 21,1859 aged 64 ... She was for nearly 40 years a faithful servant to the Late Benjamin Whitelock Esq. of Point house, Putney whose family in testimony of her worth have erected this Memorial."

SOURCES: R1254, R3230 (1864), SOG339, X0172

REFERENCES

- R3427 40 Census 1870 **Kentucky** USA
R3428 1 Whitlock Reunion Notice 1908 Sep 3 John & Keturah (Quine) Whitlock (M1820)
Ridge Farm Vermilion Co. **Illinois** USA from Mandane Ennis W25
R3429 6 Cameron Family Bible James & Jane (Cuthbertson) Camerson (M1860)
Ohio USA from Louise Brumbaugh W01
R3430 6 Whitlock-Wingfield Family Bible 1767 Ralph & Lucy Ann (Whitlock) Wingfield (M1815)
Hanover Co., **Virginia** USA W25
R3431 50 Census 1861 **Hampshire** England

SIR WILLIAM GORE OUSELEY (1797-1866)

In the 1871 census for St. Austell, Cornwall there is an entry for Kate Whitelock, age 33, Unmarried, Governess, born in Middlesex, London. Living the house are her four charges, Harriett 9, Isabella 7, Edith 5 and Ousley 3. There is also a nurse, a cook and a housemaid. The surname for the children is Fitzmaurice. I was curious about the Ouseley name and did a little research to determine who this family was.

Self-Portrait
Sir William Gore Ouseley



The parents were Capt James Terence Fitzmaurice (1835-1917) & Frances Rhoda Ouseley (1827-1907). This couple had five children:

Harriet Marcia Jane Fitzmaurice (1863-1933)
Isabelle Annie Fitzmaurice (1865-1948)
Aimee Edith Emily Fitzmaurice (1866-1890)
James Campbell Gore Ouseley Fitzmaurice (1868- 1934)
Mabel Madeline Rhoda Fitzmaurice (1878-1934)

Frances Rhoda Ouseley was the daughter of Sir William Gore Ouseley (1797-1866) a British Diplomat & Marcia VanNess the 20 year daughter of the Governor of Vermont, Cornelius P. VanNess. Her father's uncle was the noted orientalist Sir Gore Ouseley who was married to Harriet Georgina Whitelocke, the daughter of General John Whitelocke.

Sir William Gore Ouseley had an interesting diplomatic career. He was attaché in Washington D.C. from 1825 to 1832. He was one of several Britons who helped the new country of Argentina (1826) by gaining an advantage for Britain and negotiating contracts for expertise in the building of railways. In 1832 he was sent to Rio de Janeiro as a consul and rose to the position of minister resulting in a posting in Buenos Aires which lasted until 1850. His book *Notes on the Slave Trade, with Remarks on the Measures Adopted for its Suppression* regarding the Atlantic slave trade, published in 1850, is still in print.

'In October 1858 he was sent on a special mission to San José in Costa Rica as a Special Envoy on the British warship *Valorous*. His mission was to resolve Britain's interests in Central America, particularly the Bay Islands off Honduras, the Mosquito Coast and Greytown (both now in Nicaragua). In 1859, he negotiated a treaty concerning the British interests with Nicaragua and with Costa Rica which involved the President of Nicaragua personally. In early November, Ouseley required a change for his health and he announced his return to Britain before the treaty was signed. Within two weeks he had to return as his only son, William Charles Ouseley, had died at the age of 27 due to an opium overdose.'

Ouseley was an accomplished artist and his research into the legend of Dick Whittington & his cat revealed an unknown tenth century Persian manuscript of the legend.

The governess to Sir William's Fitzmaurice grandchildren, Catherine Kay Whitlock was baptized May 4, 1831 St. Botolph without Aldersgate the daughter of William Whitlock and Peggy Hills Town who were married there Jun.27,1829. I have not yet determined if there was any connection between the two Whitlock families mentioned in this article. (See William Whitlock's Will in March 1996 issue of the WFA newsletter)

SOURCES: R1255; R3412C

PHOTOGRAPHS

- PH1513 Sherman Whitlock (1866-1942) & Vannah (Kirby) Whitlock (1873-1941) Old Union Baptist Church Cemetery, Bowling Green, **Ky** from Mandane Ennis
- PH1514 Grave of Harry Livley Daniel (1888-1968) & Mary E. (Whitlock) Daniel (1897-1986) Warren Co., **Ky** from Mandane Ennis
- PH1515 Grave of William G. Whitlock (1848?-1918) Warren Co., **Ky**
- PH1516 Mary Louise (Whitlock) Gregory (1919-2013) of Merritt Island, **Fl** (W38) from Paul Pate Whitlock

- PH1517 Grave of Louise Frances (Whitlock) Braselton (1847-1867) Whitlock Cemetery, Humrick, Vermilion Co., **II** (W25) from Mandane Ennis
- PH1518 Grave of Belinda (Whitlock) Campbell (1833-1852) Whitlock Cemetery, Humrick, Vermilion Co., **II** (W25) from Mandane Ennis
- PH1519 Graves of Thomas Whitlock (1825-1909) & Nancy (Campbell) Whitlock (1829-1920) GAR Cemetery, Homer, **II** (W25) from Mandane Ennis
- PH1520 Graves of Darius Baldwin (1820-1866) & Mary (Whitlock) Baldwin (1821-1875) GAR Cemetery, Homer, Champaign Co., **II** from Mandane Ennis
- PH1521 <http://www.parliament.uk/about/art-in-parliament/in-the-picture1/the-story-behind-the-trial-of-st-rafford1/conservation/> re Sir Bulstrode Whitelocke (1605-1675) from Bjorn Witlox
- PH1522 Louise (Quercioli) Brumbaugh (1949-), Peter Quercioli (1938-), Linda & Frederick Quercioli (1939-) Feb.2013 Chagrin Falls, **Oh** (W01) from Louise Brumbaugh
- PH1523 Graves of William Whitlock (1848-1934) & Ollie Belle Whitlock (1857-1929) Grandview Cemetery, Fort Collins, **Co** from Find a Grave
- PH1524 Mikesell Family Reunion July 2013 Cleveland, **Oh** from Louise Brumbaugh
- PH1525 Graves of Arthur Frederick Whitlock (1877-1965) & Florence (??) Whitlock (1892-1979) Deddington, **OXF** from William Ogden Whitlock
- PH1526 Grave of Frederick Whitlock (1790's-1846) & Caroline Shultz (1801-1878), Steinmeyer Cemetery nr Farmington, **Ia** from John Leslie Whitlock

NEWSPAPER CLIPPINGS

- NP1460 Cleveland, **Oh** Mar 1952 obit Clarence B. Gunn 82 died Mar.11,1952 (W01) from Louise Brumbaugh
- NP1461 Lowestoft [**SFK**] Journal May 17,2013 obit Aubrey Whitlock 83 died Apr.29,2013
- NP1462 **Nottingham** Post May 29,2013 "Youngsters...." re Allison Whitlock from Marion Gray
- NP1463 North **Devon** Gazette Jun.12,2013 obit Pamela (Mary) Whitlock died Jun.6,2013 Bideford, **DEV** from Bob Hookins
- NP1464 The Scotsman July 2013 obit Roland Whitlock, died Edinburgh, **SCT** Jul.9,2013 from Maurice McIlwrick

WILL OF DAVID WHITLOCK 1798

In the name of God amen. I, DAVID WHITLOCK of the County of Hanover and the Parish of St. Paul, being of sound mind and body and memory to make and ordain this my last will and testament in manner and form following. to wit: It is my will and desire that all my just and lawful debts be paid and for that purpose I desire that my executors may sell a tract of land that I have in the state of Kentucky which I purchased of SAMUEL WHITLOCK and adopt such other methods for payment of the same as they think best. ITEM: I give and bequeath unto my sons CHARLES WHITLOCK, TURNER RICHARDSON WHITLOCK and DAVID PARISH WHITLOCK all the land that I, am entitled to in the County of Randolph (State of Virginia) to be equally divided between them and their heirs forever. ITEM: I lend unto my wife MARTHA WHITLOCK the tract of land on which I now live during her widowhood and at her death or marriage it is my will and desire that the said tract of land be equally divided between my two daughters REBEKAH DORAN WHITLOCK & LUCY ANN WHITLOCK, to them and their heirs forever, but in case either of my said daughters should die under age or unmarried it is my will that the surviving one have the hole of the said land. I likewise lend unto my wife MARTHA WHITLOCK during her natural life all the rest of my estate of every kind & quality whatsoever & at her death to be divid between my following children as she shall direct - CHARLES WHITLOCK, TURNER RICHARDSON WHITLOCK, DAVID PARISH WHITLOCK, REBEKAH DORAN WHITLOCK & LUCY ANN WHITLOCK to them and their heirs forever. And lastly I nominate and appoint my wife MARTHA WHITLOCK and John Allen Richardson executrix and executor to this my last Will and Testament in witness whereof I have hereunto set my hand & affixt my seal this 28th day of March one thousand seven hundren & ninety eight

David Whitlock (seal)

Signed sealed & acknowledged

In presence of:

DAVID GENTRY, JOHN LYLE, NATH'L WHITLOCK

David Whitlock's will was probated September 19, 1798.

Hanover County Chancery Wills and Notes, page 169; Some Wills from the Burned Counties by Hopkins, 1987 has the following detail about David.

"During his lifetime he had purchased one of John Garland lands in Halifax County on Hycó River, which he subsequently sold to Dabney Miller. This land was later devised by Mrs. Martha Whitlock to her two surviving children. A law suit resulted, instituted in the Superior Court of Law and Chancery in Richmond in which the Court decreed that the tract of land be divided into four lots "first choice to be cast between Francis Timberlake, Sr. (now dec'd) and Martha Whitlock and John Allen Richardson, Executrix and Executor." David Whitlock also possessed land in Hanover, Randolph County (now West Virginia) and Kentucky. Survived by his five children and his widow, Martha, who died with will dated November 5, 1825, two Codicils dated April 22, 1833. Probated February 27, 1839. Their issue:

1. Charles Whitlock died without issue between 1798 and 1825.
2. Turner Richardson Whitlock, died without issue between 1798 and 1825.
3. David Parish Whitlock, died without issue between 1798 and 1825.
4. Rebecca Doran Whitlock, unmarried in 1843.
5. Lucy Ann Whitlock, married prior 1825 Ralph Wingfield. Both are deceased in 1841, leaving issue: Martha Rebecca Wingfield; Lucy Ann Barbara Wingfield, married after 1825 William Henry Curtis, and died intestate ca 1855; Sarah Lewis Wingfield; Julia Blair Wingfield, under 21 years of age in 1841, married ca 1855 Philip R. Norment; Henry Clay Wingfield, under 21 years of age in 1841; Virginia Wingfield, und 21 years of age in 1841"

This family is detailed on our WHITLOCK25 chart. The only descendants of David & Martha Whitlock are through the Wingfield family as none of the other siblings are shown having any children. Lucy Ann Whitlock and Ralph Wingfield were married in Hanover Co., Virginia in 1815. Ralph was the son of Thomas Wingfield and Ann Davis.

David was thought to be born about 1724 but with the discovery of the Whitlock-Wingfield Bible (1767) we now know he was born about 1757. The entry for his death May 7, 1798 says he was in his forty second year when he died. He and Martha are not having children until the 1770s and we had speculated that either David married quite late or we were missing a generation. The latter turned out to be true. The family Bible also confirmed that Martha was Martha Richardson born Oct.22,1752 the daughter of Turner Richardson & Elizabeth Smart which we had deduced as one of her children has the name Turner Richardson Whitlock and John Allen Richardson is made executor of David's Will. The Whitlock and Richardson families appear together in Hanover Co. many times and David Whitlock Sr. and Turner Richardson are both listed as early as 1752 in as St.Paul's Parish, Hanover Co., Virginia document.

The Whitlock-Wingfield Bible makes it obvious we are talking about two different David Whitlocks. The tax records for St.Pauls, Hanover Co., indicate they were likely father and son and that David Whitlock Sr likely died about 1793. Up to 1793 there are two David Whitlock shown and in 1794 there is only one and he now owns all the land formerly owned by the two separate David Whitlocks.

The Hanover Co. processioning records from 1770s to 1790s, where owners of land where required to prove their property lines, indicated David Whitlock Sr's neighbours were the Bailey, Richardson, Tyree, Lemay, Oliver and Jones families. In 1784 there are two D. Whitlocks who sign the processioning record.

David Whitlock Jr. is referred to a "Captain" David Whitlock which would indicate he served in the Revolution War as a Captain. There is a reference to a Captain David Whitlock in *Virginia Revolutionary Publick Claims*. In Faquiere County "David Whitlock Capt. of guard of prisoners to Winchester 150# flour, 4 bu oats and 69# bacon". I have not been able to find any reference to him in the Revolution War pension records.

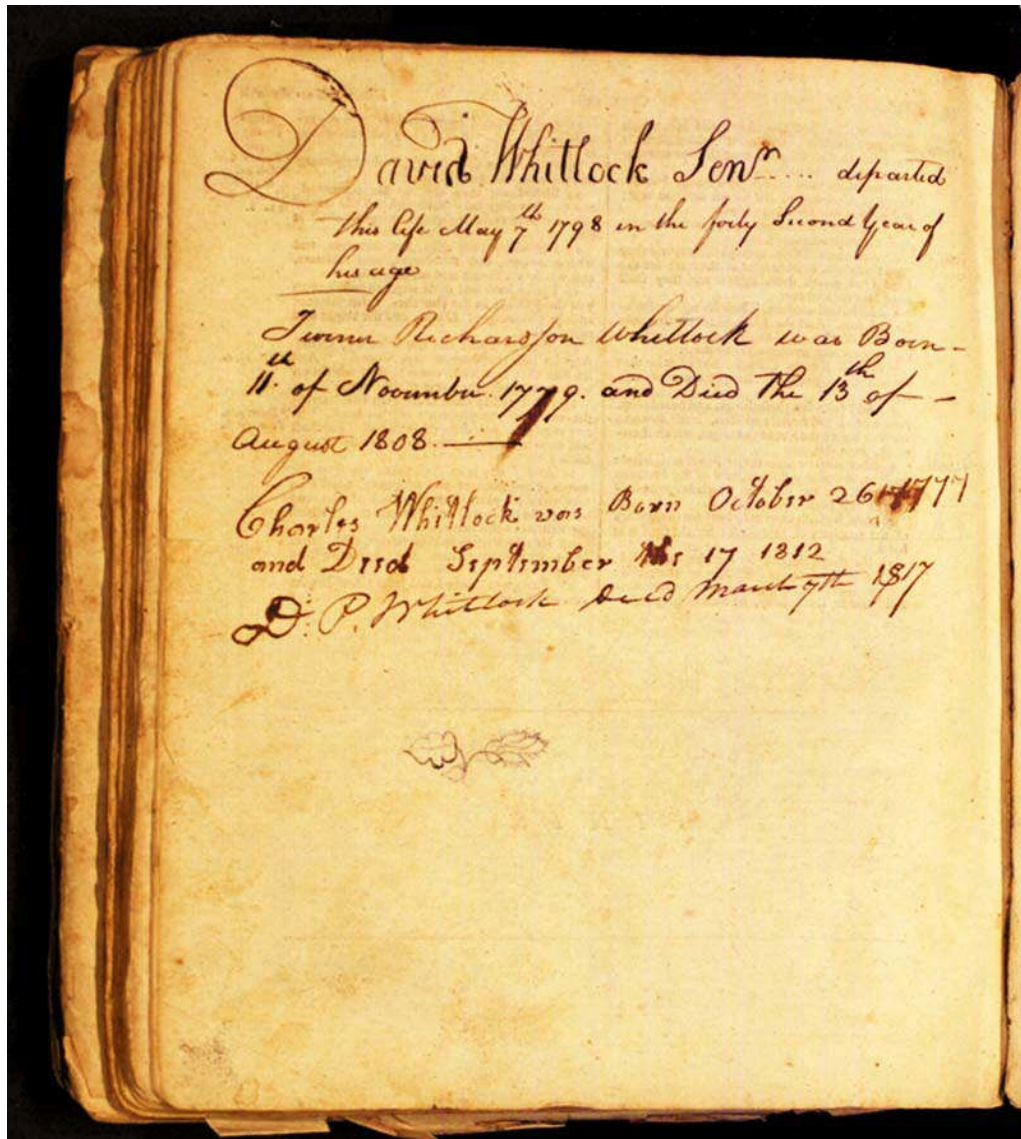

David Whitlock Sen^r... departed
this life May 7th 1798 in the forty second year of
his age

Janna Richardson Whitlock was Born -
11th of Novemb^r. 1779. and Died the 13th of -
August 1808.

Charles Whitlock was Born October 26th 1771
and Died September 17th 1812
D. P. Whitlock died March 9th 1817



David Whitlock Sr. is mentioned in the March 21, 1733 Will of his father James.:

“Item: I bequeath to my son, David Whitlock, all the land and plantation I now live on with the 100 acres I lately purchased adjoining thereto, to him and his heirs in fee.” Also

“Item: I give to my son, David Whitlock, one negro boy named, Dob.” Also

“My will and desire is that if either of my two sons, David or Mathew, shall die before they come of age of 21 years.....” This confirms he was under 21 in 1733 and fits with him being born in 1724.

While David Whitlock Sr. is shown of St.Pauls Parish, Hanover Co, he also purchased several properties registered in Henrico Co. between 1747 and 1755.

Considering his land holdings, it is surprising that there does not appear to be a Will for David Whitlock Sr.

Now we know the sources relating to David Whitlock are split between a father and son, hopefully we can determine more about David Whitlock Sr. We do not have a wife shown for him but know he was likely having children in the 1750's. There is also the Samuel Whitlock of Kentucky that David Whitlock Jr purchased land from - could he be another son of David Whitlock Sr? The only other reference we have to this Samuel is the 1798 Kentucky Gazette item that mentions that his lost watch has been found.

In 1789 David & Martha Whitlock are parties to a deed with Ann Whitlock to Benjamin Oliver. Ann Whitlock died about 1790 and in 1800 her 193 acres in Hanover Co. were conveyed to Benjamin Oliver. We don't know yet if Ann was a widow or a spinster or how she connects to David Whitlock.

It is amazing after more than forty five years of research to come across an unknown 18th Century Family Bible record that fills in details of this part of the Whitlock family. It certainly gives us hope that other long time mysteries will be solved. I do find it unusual that major landowners in Hanover Co. died in the 1790's and there is no record of their wills. David Whitlock Sr. died about 1793 and Ann Whitlock died about 1790. There is also James Whitlock who died about 1783. His 433 acres in Hanover Co. are eventually conveyed to Nathaniel Whitlock in 1800. This James Whitlock is likely the one from Henrico Co. who was married first to Sarah ?? and secondly to Mary Smith who died in 1786. He heads the WHITLOCK23 chart.

The Whitlock-Wingfield Family Bible fills in some of the blanks for the Hanover County family but there are still more questions to be worked on.

SOURCES: R0078/76,79; R0112/23; R346/16; R0814; R0846; R1774; R1775; R2140; R3430
(Whitlock-Wingfield Bible)

http://research.history.org/JDRLibrary/Special_Collections/SpecialCollectionsDocs/WhitlockBible.cfm

CERTIFICATES

- CERT3288 M 1917 Apr 11 Norris Charles WHITLOCK 20 & Muriel Charlotte DONNELLY 19 s George N. & Helen (ZEHLER) WHITLOCK Batavia Genesee Co. New York USA
- CERT3289 M 1915 Jul 4 Bruce WHITLOCK 22 & Kathryn FERLEY 22 s William & Mary (HUDSON) WHITLOCK Mechanicsville New York USA WBU16
- CERT3290 M 1915 Aug 11 George M. WHITLOCK 82 & Delia (PEDS) JOHNSON 82 s Jesse & Mary (PEW) WHITLOCK Ithaca Tompkins Co. New York USA WG141 W36
- CERT3291 M 1911 Sep 16 Elmer Schanck WHITLOCK 43 & Grace Bell MILLER 29 s William & Delia (SCHANCK) WHITLOCK Cohocton New York, USA
- CERT3292 M 1914 Dec 10 Harry C. WHITLOCK 21 Carina MARICLE 19 s Fred & Lydia (BLISS) WHITLOCK Canastota New York USA WH286
- CERT3293 M 1847 Dec 1 Hiram WHITLOCK 45 & Jane Lyell THOMPSON 41 s Abel & Mary HUSTARD) WHITLOCK Broadalbin Fulton Co. New York USA WHY3 W09
- CERT3294 M 1909 Oct 4 Stephen T. WOOD 58 Lydia A. (KAISER) WHITLOCK 51 d John & Celia (KOLANBECKER) KAISER Mamaroneck New York USA
- CERT3295 d 1917 Jun 8 Ada A. (TOWNSEND) WHITLOCK 32 d Wellington C. & Eliza J. (GOLT) TOWNSEND New Castle New Castle Co. Delaware USA WW824
- CERT3296 d 1892 Dec 4 Anna A. WHITELOCK 51 Delaware USA
- CERT3297 d 1893 Dec 19 Annie Eliza (WILSON) WHITELOCK 74 d William & Sarah WILSON New Castle New Castle Co. Delaware USA WJ261 W57
- CERT3298 d 1918 Oct 12 Amelia J. (WHITLOCK) LUTZ 64 d James & Alicia (TURNER) WHITELOCK Wilmington New Castle Co. Delaware USA
- CERT3299 d 1924 Mar 5 Annie L. (BARNARD) WHITELOCK 77 d Thomas & Henrietta (DOBSON) BARNARD Wilmington New Castle Co. Delaware USA
- CERT3300 d 1912 Jul 30 Anna Mildred WHITLOCK 0 d William H. & Ada A. (TOWNSEND) WHITLOCK Christiana New Castle Co. Delaware USA WW824
- CERT3301 d 1916 Aug 31 Agnes RYAN 1 d Harry RYAN & Beulah WHITELOCK New Castle New Castle Co. Delaware USA WGA4

- CERT3302 d 1919 Mar 16 Arthur WHITLOCK 46 Wilmington New Castle Co.
Delaware USA
- CERT3303 d 1929 Sep 19 Augustus WHITLOCK 58 s Sewell & Rose (BERRY)
 WHITLOCK Mill Creek New Castle Co. **Delaware USA**
- CERT3304 d 1934 Oct 30 Alonzo WHITLOCK 84 s Henry G. & Ann (STOCKDALE)
 WHITLOCK **Delaware USA WALL9**
- CERT3305 d 1936 Mar 27 Amanda (??) WHITELOCK 92 Wilmington New Castle Co.
Delaware USA WJA408 W57
- CERT3306 d 1893 Mar 18 Anna (TRIGG) WHITELOCK 37 d Casheme TRIGG Wilmington
 New Castle Co. **Delaware USA**
- CERT3307 d 1954 Nov 24 Bessie H. (WHITELOCK) BULLOCK 74 d Zephaniah & Mary C.
 (JACKSON) WHITELOCK Hillcrest New Castle Co. **Delaware USA WZ7 W57**
- CERT3308 d 1942 Nov 18 Bessie (WHITELOCK) LANGLOTZ 59 d Charles M. &
 Fannie M. (RAY) WHITELOCK Wilmington New Castle Co. **Delaware USA**
- CERT3309 d 1949 May 3 Bessie M. (PRICE) REGAN 60 d William & Dora (WHITELOCK)
 PRICE Roselle New Castle Co. **Delaware USA**
- CERT3310 d 1862 May 19 Catherine J. WHITLOCK 1 d Catherine J. WHITLOCK
 Brandywine Hundred New Castle Co. **Delaware USA**
- CERT3311 d 1952 Oct 17 Carrie L. (MARCUS) WHITELOCK 80 d James T. & Martha
 (McCLAY) MARCUS Wilmington New Castle Co. **Delaware USA WRR230**
- CERT3312 d 1888 Apr 9 Caroline S. WHITELOCK 17 d John H. & Ann Amelia
 WHITELOCK **Delaware USA WJ906 W57**
- CERT3313 d 1903 Jun 29 Caroline (??) WHITLOCK 57 Wilmington New Castle Co.
Delaware USA
- CERT3314 d 1921 Mar 31 Clayton WHITELOCK 54 s Jackson & Rebecca WHITELOCK
 Wilmington New Castle Co. **Delaware USA WAD9 W57**
- CERT3315 d 1942 Sep 12 Charles WHITLOCK 52 s James Hyland & Susan G.
 (CHAMBERS) WHITLOCK Wilmington New Castle Co. **Delaware USA WCA226
 W57**
- CERT3316 d 1943 Jan 2 Gary WHITLOCK 66 s William & Sarah (CAPRON) SHAW
 New Castle New Castle Co. **Delaware USA**
- CERT3317 d 1888 Feb 5 Emma Alcinda WHITELOCK 0 d Charles Matthew & Fanny E.
 (WRAY) WHITELOCK Wilmington New Castle Co. **Delaware USA WCA86 W57**
- CERT3318 d 1903 Mar 18 Emma C. (BELL) WHITLOCK 52 d John & Emma BELL
 Wilmington New Castle Co. **Delaware USA**
- CERT3319 d 1901 Feb 10 Edith E. WHITLOCK 2 d Charles F. & Mary E. WHITELOCK
 Hockessin New Castle Co. **Delaware USA WCA85**
- CERT3320 d 1935 Jan 20 Eva (WHITLOCK) HAWTHORN 40 d Henrietta WHITLOCK
 Wilmington New Castle Co. **Delaware USA**
- CERT3321 d 1892 Jun 29 Eliza J. (??) WHITELOCK 66 Hockessin New Castle Co.
Delaware USA
- CERT3322 d 1946 Nov 21 Elizabeth (LUTZ) ROERTS 70 d George M. & Amelia J.
 (WHITELOCK) LUTZ Wilmington New Castle Co. **Delaware USA**
- CERT3323 d 1953 Mar 14 Elizabeth (JOHNSON) TWYMAN 66 d James & Catherine
 (WITLOCK) JOHNSON Wilmington New Castle Co. **Delaware USA**
- CERT3324 d 1894 Jun 28 Earle WHITELOCK 0 s Jeremiah WHITLOCK
 Wilmington New Castle Co. **Delaware USA**
- CERT3325 d 1946 Feb 5 Edward Washington WHITLOCK 79 s Edward Washington &
 Sarah S. (MAY) WHITLOCK Farnhurst New Castle Co. **Delaware USA WED64
 W57**
- CERT3326 d 1912 May 21 Florence Ada WHITLOCK 2 d William H. & Ada A. (TOWNSEND)
 WHITLOCK Christiana New Castle Co. **Delaware USA**

- CERT3327 d 1931 May 19 Florence G. (WHITELOCK) BACON 62 d James H. & Amanda
 (ENGLAND) WHITELOCK New Castle New Castle Co. **Delaware** USA WJA408 W57
- CERT3328 d 1944 Jun 15 Francis Jacob HOPTON 82 s George W. & Eliza
 (WHITLOCK) HOPTON Claymont New Castle Co. **Delaware** USA
- CERT3329 d 1897 Aug 4 George A. WHITELOCK 22 s Zephaniah W. & Mary C.
 WHITELOCK Wilmington New Castle Co. **Delaware** USA
- CERT3330 d 1952 Jun 17 Gary WHITLOCK 85 s John & Margaret (ROGERS)
 WHITLOCK New Castle New Castle Co. **Delaware** USA WGA4
- CERT3331 d 1920 Jul 3 George W. WHITELOCK 68 s Joshua W. & Martha (??)
 WHITELOCK Wilmington New Castle Co. **Delaware** USA WG206 W57
- CERT3332 d 1926 Nov 26 Henrietta A (HAYES) WHITLOCK 36 d John T. & Henrietta (GARY)
 HAYES Wilmington New Castle Co. **Delaware** USA
- CERT3333 d 1899 Apr 5 Henry Atwood WHITELOCK 26 s Zephaniah & Mary C.
 (JACKSON) WHITELOCK Wilmington New Castle Co. **Delaware** USA WZ7 W57
- CERT3334 d 1918 Dec 18 Harry C. CRAWFORD 63 s Hugh & Adrianna (WHITELOCK)
 CRAWFORD Wilmington New Castle Co. **Delaware** USA
- CERT3335 d 1936 Dec 17 Horace U. WHITELOCK 42 s William & Rebecca B.(SHARP)
 WHITELOCK Wilmington New Castle Co. **Delaware** USA WW345 W57
- CERT3336 d 1901 Aug 3 Herman WHITELOCK 0 s Charles F. & Mary E. WHITELOCK
 Hockessin **Delaware** USA WCA85
- CERT3337 d 1917 Mar 30 Herbert WHITELOCK 26 s Zephaniah & Mary C. (JACKSON)
 WHITELOCK Hillcrest New Castle Co. **Delaware** USA WZ7 W57
- CERT3338 d 1893 Jan 1 Henry WHITELOCK 78 s John Charles & Ann Hamilton (GORRELL)
 WHITELOCK New Castle New Castle Co. **Delaware** USA WH205 W57
- CERT3339 d 1938 Jun 18 Harry W. WEST 59 s William H. & Iola A. (WHITLOCK) WEST Smyrna
Delaware USA
- CERT3340 d 1901 Aug 3 Irwin WHITELOCK 0 s Charles F. & Mary E. WHITELOCK
 Hockessin New Castle Co. **Delaware** USA WCA85
- CERT3341 d 1910 Sep 30 WEBB 0 d John E. & Tabitha (WHITLOCK) WEBB
 McDounough New Castle Co. **Delaware** USA WW345 W57
- CERT3342 d 1886 Jun 30 Isaiah WHITELOCK 35 s Henry & Elizabeth (HOWARD)
 WHITELOCK New Castle New Castle Co. **Delaware** USA WH205 W57
- CERT3343 d 1923 Feb 8 James Earl BACON 27 s James L. & Florence G.
 (WHITELOCK) BACON Wilmington New Castle Co. **Delaware** USA WJA408 W57
- CERT3344 d 1914 Jul 19 Jonnie E.(WHITELOCK) FOUNTAIN 63 d John & Mary (WHITE)
 WHITELOCK Wilmington New Castle Co. **Delaware** USA WJ708
- CERT3345 d 1910 Mar 2 Josephine (GILBERT) REEDER 49 d Hiram & Elizabeth
 (WHITLOCK) GILBERT Wilmington New Castle Co. **Delaware** USA
- CERT3346 d 1900 Feb 27 James H. WHITELOCK 58 s Henry & Elizabeth
 (HOWARD) WHITELOCK Philadelphia **Pennsylvania** USA WH205 W57
- CERT3347 d 1944 Oct 13 James L. BACON 75 s John & Mary A. (GOLDBOROUGH)
 BACON Wilmington New Castle Co. **Delaware** USA WJA408 W57
- CERT3348 d 1900 Dec 22 Joseph WHITLOCK 55 s Henry G. & Ann (STOCKDALE)
 WHITLOCK New Castle New Castle Co. **Delaware** USA WH287
- CERT3349 d 1932 Jul 13 John WHITLOCK 74 s Theodore & Mary Jane (VAIL)
 WHITLOCK Middletown New Castle Co. **Delaware** USA
- CERT3350 d 1886 Oct 12 James WHITELOCK 78 Hockessin New Castle Co.
Delaware USA
- CERT3351 d 1896 Feb 25 John WHITELOCK 77 s John Charles & Ann Hamilton
 (GORRELL) WHITELOCK Philadelphia **Pennsylvania** USA WJ261 W57
- CERT3352 d 1937 Oct 4 Jennie W. (LURTY) WHITLOCK 80 d John & Mary (BURRIS)
 LURTY Wilmington New Castle Co. **Delaware** USA
- CERT3353 d 1939 Oct 16 Kate (CRAWFORD) BUTLER 85 d Hugh & Addie (WHITELOCK)
 CRAWFORD Wilmington New Castle Co. **Delaware** USA

- CERT3354 d 1942 Jan 6 Lillian May (McLAUGHLIN) (FLEISCHUT) 40 d Nathan & Bessie L. (WHITELOCK) McLAUGHLIN Wilmington New Castle Co. **Delaware** USA
- CERT3355 d 1934 Feb 12 Lillie H. (CORNELL) WHITELOCK 65 d John P. & Eliza (JOHNSON) CORNELL Christiana New Castle Co. **Delaware** USA WWD6
- CERT3356 d 1944 Jan 29 Lorraine J. GILES 0 d Walter & Ethel (WHITELOCK) GILES Wilmington New Castle Co. **Delaware** USA
- CERT3357 d 1903 Jun 27 Lillie WHITLOCK 0 d Rudolph & Gustie WHITLOCK Wilmington New Castle Co. **Delaware** USA
- CERT3358 d 1951 Nov 6 Linda Walton (MILLER) PYLE 78 d Boyd & Sarah E. (WHITELOCK) MILLER Marshallton New Castle Co. **Delaware** USA
- CERT3359 d 1926 Jan 14 Maude (WHITELOCK) WALTERS 37 d George Washington & Melissa (WALLACE) WHITELOCK Marshallton New Castle Co. **Delaware** USA WG206 W57
- CERT3360 d 1942 Apr 7 Myrtle B. (McCONNIS) HERBERT 37 d James & Elizabeth (WHITELOCK) McCONNIS Wilmington New Castle Co. **Delaware** USA
- CERT3361 d 1953 Nov 30 Allie Mae (WHITELOCK) CECIL 56 d Giles McGooda & Martha Ann (RAKES) WHITLOCK Milford Sussex Co. **Delaware** USA WGI6 W85
- CERT3362 d 1945 Aug 10 Martha Catherine (WHITELOCK) MARDEN 53 d Charles Matthew & Fannie M. (WRAY) WHITELOCK Wilmington New Castle Co. **Delaware** USA
- CERT3363 d 1913 Oct 9 Mary C. (JACKSON) WHITELOCK 59 d Johh W. & Sarah (KNIGHT) JACKSON Wilmington New Castle Co. **Delaware** USA
- CERT3364 d 1945 Jan 26 Mary Ellen (REED) WHITLOCK 80 d Alfred & Mary Ellen (REYNOLDS) REED Middletown New Castle Co. **Delaware** USA WTH4 W57
- CERT3365 d 1891 Oct 9 Mary Elizabeth WHITELOCK 0 d Zephaniah & Mary C. (JACKSON) WHITELOCK Wilmington New Castle Co. **Delaware** USA WZ7 W57
- CERT3366 d 1931 Aug 27 Melissa Jane (WALLACE) WHITELOCK 73 Eden Park New Castle Co. **Delaware** USA WG206 W57
- CERT3367 d 1889 Sep 20 Mattie J. WHITELOCK 1 d Charles F. & Mary E. WHITELOCK Hockessin New Castle Co. **Delaware** USA
- CERT3368 d 1947 Apr 27 Mary (WHITLOCK) KALINOWSKI 83 d Rudolph & Caroline (BERK) WHITLOCK Wilmington New Castle Co. **Delaware** USA WRU11
- CERT3369 d 1937 Apr 16 Mary L.(WHITLOCK) GOLT 78 d Samuel & Sarah C. (WEAVER) WHITLOCK New Castle New Castle Co. **Delaware** USA WSA118 W57
- CERT3370 d 1930 Feb 25 Mary L.(WHITELOCK) SWAN 68 d Henry & Elizabeth (HOWARD) WHITELOCK New Castle New Castle Co. **Delaware** USA WH205 W57
- CERT3371 d 1920 Jun 5 Murrell McLAUGHLIN 16 s Nathan & Bessie L. (WHITELOCK) McLAUGHLIN Farnhurst New Castle Co. **Delaware** USA
- CERT3372 d 1904 Jan 11 Martha S. (??) WHITELOCK 67 Wilmington New Castle Co. **Delaware** USA
- CERT3373 d 1917 Aug 8 Mildred WHITLOCK 0 d Wiliam H. & Ada A. (TOWNSEND) WHITLOCK New Castle New Castle Co. **Delaware** USA WW824
- CERT3374 d 1933 Sep 25 Martha (SQUIRES) WHITLOCK 56 d Richard & Rosa (DUNN) SQUIRES Wilmington New Castle Co. **Delaware** USA
- CERT3375 d 1925 Aug 17 Norman Walter Krumpel 0 s Norman W. & Ruby R. (WHITLOCK) KRUMPEL Middletown New Castle Co. **Delaware** USA
- CERT3376 d 1948 Jan 29 Nathan McLAUGHLIN 67 s William & Mary A. (DEVENEY) McLAUGHLIN Wilmington New Castle Co. **Delaware** USA
- CERT3377 d 1948 Sep 20 Noland M. CAMPBELL 63 s George W. & Adrianna (WHITELOCK) CAMPBELL Wilmington New Castle Co. **Delaware** USA
- CERT3378 d 1919 Nov 19 Peter D. GILBERT 73 s Hiram & Elizabeth (WHITLOCK) GILBERT Rose Hill New Castle Co. **Delaware** USA
- CERT3379 d 1921 May 3 Rose A. (??) WHITLOCK 82 White Clay Creek New Castle Co. **Delaware** USA

- CERT3380 d 1886 Apr 14 Rachel A. (MAISON) WHITLOCK 76 d Matla MAISON
 Middletown New Castle Co. **Delaware** USA WJ854 W57
- CERT3381 d 1926 May 17 Rebecca B. (SHARFE) WHITLOCK 71 d William F. & Annie M.
 (MARPLES) SHARP Middletown New Castle Co. **Delaware** USA WW345 W57
- CERT3382 d 1899 Aug 30 Ruth E. WHITLOCK 0 d Charles F. & Mary E. WHITELOCK
 Hockessin New Castle Co. **Delaware** USA WCA85
- CERT3383 d 1942 Jul 2 Robert H. WIMMER 23 s John T. & Laura (WHITLOCK)
 WIMMER Wilmington New Castle Co. **Delaware** USA
- CERT3384 d 1948 Feb 22 Robert WHITELOCK 62 s Zephaniah & Mary C. (JACKSON)
 WHITELOCK Wilmington New Castle Co. **Delaware** USA WZ7 W57
- CERT3385 d 1892 Oct 17 Rachel WHITLOCK 56 Kirkwood New Castle Co.
Delaware USA
- CERT3386 d 1947 Feb 18 Ruby R. (WHITELOCK) KRUMPEL 53 d Theodore & Mary Ellen
 (REED) WHITLOCK Middletown New Castle Co. **Delaware** USA
- CERT3387 d 1931 Sep 2 Sylvester B. MILLER 54 s Boyd & Sarah E. (WHITELOCK)
 MILLER Wilmington New Castle Co. **Delaware** USA
- CERT3388 d 1944 Oct 1 Susan E. (WHITLOCK) WHARTON 79 d Samuel & Sarah C.
 (WEAVER) WHITLOCK Middletown New Castle Co. **Delaware** USA
- CERT3389 d 1928 Feb 11 Savina Jane RUTTER 88 d William & Annie Maria (WHITLOCK)
 RUTTER Wilmington New Castle Co. **Delaware** USA WMS5 W57
- CERT3390 d 1931 Apr 3 Sarah Melinda (WHITLOCK) LEYBOLD 58 d Edward
 Washington & Sarah S. (MAY) WHITLOCK Wilmington New Castle Co. **Delaware**
 USA WED129 W57
- CERT3391 d 1936 Nov 1 Samuel W.. FRETZ 39 s Abram B. & Ella (WHITLOCK)
 FRETZ Clayton New Castle Co. **Delaware** USA
- CERT3392 d 1932 Dec 8 Tabitha A. (WHITLOCK) (WEBB) TWEED 55 d William & Rebecca
 B. (SHARP) WHITELOCK Wilmington New Castle Co. **Delaware** USA WW345 W57
- CERT3393 d 1923 Sep 4 Theodore WHITLOCK 82 s George & Lydia Ann (FOOTE)
 WHITLOCK Wyoming Kent Co. **Delaware** USA WTH9 W09
- CERT3394 d 1941 May 21 Theodore WHITLOCK 80 s Theodore & Mary Jane (VAIL)
 WHITLOCK Middletown New Castle Co. **Delaware** USA WTH17 W57
- CERT3395 d 1862 Mar 12 Thomas WHITELOCK 59 s James & Mary
 WHITELOCK Wilmington New Castle Co. **Delaware** USA WJA430
- CERT3396 d 1890 Jul 12 Theodore WHITLOCK 58 s John & Rachel A. WHITLOCK
 Middletown New Castle Co. **Delaware** USA WTH17 W57
- CERT3397 d 1919 Sep 30 Thomas W. STOLE 0 s Thomas E. & Lillian (WHITLOCK)
 STOLE Wilmington New Castle Co. **Delaware** USA
- CERT3398 d 1918 Oct 2 William H. WHITELOCK 46 s Samuel & Sarah C.
 (WEAVER) WHITELOCK New Castle New Castle Co. **Delaware** USA WSA118 W57
- CERT3399 d 1943 Jan 6 Wilmer JACKSON 79 s James & ?? (WHITELOCK)
 JACKSON Wilmington New Castle Co. **Delaware** USA
- CERT3400 d 1918 Feb 11 Willard J. MARDEN 0 s John H. & Martha Catherine
 (WHITELOCK) MARDEN Wilmington New Castle Co. **Delaware** USA WCA86 W57
- CERT3401 d 1917 Feb 8 William James RUTTER 60 s William E. & Annie Maria
 (WHITLOCK) RUTTER Wilmington New Castle Co. **Delaware** USA WMS5 W57
- CERT3402 d 1931 Jan 4 William WHITELOCK 82 s Henry & Elizabeth (HOWARD)
 WHITELOCK Farnhurst New Castle Co. **Delaware** USA WH205 W57
- CERT3403 d 1943 Oct 29 William WHITLOCK 89 s Theodore & Mary Jane (VAIL)
 WHITLOCK Middletown New Castle Co. **Delaware** USA WTH17 W57
- CERT3404 M 1919 Jun 26 James Earl BACON 24 & Emily Margaret FEHL 22 s
 James L. Florence G. (WHITELOCK) BACON New Castle New Castle Co. **Delaware** USA
- CERT3405 M 1951 May 18 Ralph E. BAILEY 20 & Phyllis A. WHITLOCK 20 d Preston P. & Lula
 Mae (HUSFELT) WHITLOCK Richardson Park New Castle Co. **Delaware** USA
 WPR15 W57

MAIN LINES

FILE:ML427
 DATE:April 21,2013

The following is the Main Line of Christina Marie Adams (tinadenisadams@gmail.com)

	Married	
12.John WHITLOCK (1624?-1659)		?? (-1661?)
11.David WHITLOCK (-1722)		Mary SHERWOOD (-)
10.Samuel WHITLOCK (-1751)		Sarah SQUIRE (-)
9.Nehemiah WHITLOCK (1730-1809/10?)		Anna KNAPP (1737-1811)
8.Solomon WHITLOCK (-1829)	1787? St.Mary's, York Co., New Brunswick, Canada	Priscilla ?? (-1812-15?)
7.?? WHITLOCK (-)		?? (-)
6. Henry WHITLOCK (1818-1867)	1843 St.Mary's, York Co., New Brunswick, Canada	Rebecca Emily ARNOLD (1824-)
5.Charles Calvin WHITLOCK (1844?-1922)	1870/1?	Dorotha HAZELITT (1853?-)
4.Arnold Douglas WHITLOCK (1882-1918)	1910 York Co., New Brunswick, Canada	Mary Elizabeith TAIT (1884-1972)
3.Marion Adelaide WHITLOCK (1911-2005)	1931 St.Anthony's, Devon, New Brunswick, Canada	Maurice Alexander MORTON (1911-1972)
2.Donald Richard MORTON (1933-2008)	1952 Fredericton, York Co., New Brunswick, Canada	Carolyn Frances WALTON (1931-2007)
1.Christina Marie PULVER (1955-	1975 (1) Toronto, York Co., Ontario, Canada 1997 Toronto, York Co., Ontario, Canada	(1)Rogerio Da Simas Cordoso Da SILVEIRA (1956- (2)Denis Philip ADAMS (1954-

FILE:ML430
 DATE:May 31,2013

The following is the Main Line of John Leslie Whitlock (jwhit969@yahoo.com)

	Married	
6.Frederick WHITLOCK (1790's?-1846)	Germany	Caroline SCHULTZ (1801-1878)
5.Augustus WHITLOCK (1829-1906)		Sarah M. BECK (1837-1922)
4.John Beck WHITLOCK (1866-1933)		Laura Edith MIDDLETON (1866-1922)
3.Leslie Gordon WHITLOCK (1893-1960)		Georgia Mildred GIBSON (1891-1918)
2.Jack Lewis WHITLOCK (1918-2003)		Ella Louise CRANDALL (1919-
1.John Leslie WHITLOCK (1947-	1971	Kathy PAUL (-)

FILE:ML428 DATE:April 22,2013

The following is the Main Line of Louise Brumbaugh (lq.brumbaugh@verizon.net)
Married

13.Peter WHITLOCK (-1605)	1559 Alwington, Devon England	Johan SOUTHCOTT (-1625)
12.John WHITLOCK (1572-1632)		Elizabeth ?? (-)
11.Thomas WHITLOCK (1615-1643)		Rose ?? (-)
10.Thomas WHITLOCK (1640?-1715)	1673 Langtree, Devon, England	Mary HEAMAN (1644-1701)
9.John WHITLOCK (1689-)	1723 Langtree, Devon, England	Catherine MORCOMBE (-)
8.Thomas WHITLOCK (1731-1812)	1753 Little Torrington, Devon, England	Joan CAZER (1729-1823)
7.Thomas WHITLOCK (1755-1840)	1778 Langtree, Devon, England	Rebecca HOLMAN (1756-1825)
6.Richard WHITLOCK (1783?-)	1811 Buckland Filleigh, Devon, England	Grace BRIDGEMAN (1787-)
5.William Henry WHITLOCK (1813?-1884)	1855 Cuyahoga Co., Ohio, U.S.A.	Elizabeth MARSHALL (1814-1883)
4.Henry William WHITLOCK (1859-1923)	1889 Cuyahoga Co., Ohio, U.S.A.	Margaret V. CAMERON (1864-1937)
3.Mildred G. WHITLOCK (1893-1960)		Marshall Scott MIKESELL (1891-1924)
2.Emma Margaret MIKESELL (1915-1978)		Frederick F. QUERCIOLI (1913-2009)
1.Louise QUERCIOLI (1949-		Gail Vernon Brumbaugh (1935-

FILE:ML429 DATE:May 21,2013

The following is the Main Line of Sonya Dench (sonya@sonyadench.vispa.com)
Married

12.Alexander WHITLOKE (-)	1625 St.Thomas, Salisbury, Wiltshire, England	Katherine WEBB (-)
11.Alexander WHITLOCK (-1675)		Margaret ?? (-1729)
10.William WHITLOCK (1669-1738)		Mary ?? (-)
9.Robert WHITLOCK (1697-)		Elizabeth HEAD (1703-)
8.Jonathan Heade WHITLOCK (1725-1780)	1752 Pitton & Farley, Wiltshire, England	Elizabeth OLDEN (1722-1796)
7.Jonathan WHITLOCK (1753-1829)	1780 Laverstock, Wiltshire, England	Elizabeth POPE (1758-1840)
6.Maria WHITLOCK (1794-1822)		James HIBBERD (1796-1857)
5.James Hibberd WHITLOCK (1817-1904)	1844 St.Martin, Salisbury, Wiltshire, England	Caroline EARL (1822-1891)
4.Henry Herbert WHITLOCK (1850-1884)	1874 Wiltshire, England	Jane Sophia WILLIAMS (1850-1919)
3.May WHITLOCK (1885-1963)	1912	Robert Charles MARSDEN (1878 -1918)
2.Eileen MARSDEN (1914-		Phillip Sydney GREENHILL (1915 -1983)
1.Sonya Patricia GREENHILL (1936-	1964 Canterbury, Kent, England	Roy Terence DENCH (1925 -

Whitlock Birth Register

Date	Name Place	Sex	B= Birth C=Christening Name Code	Parents Source Codes
1806 Aug 8 26	USA PA WL20	WHITLOCK Aaron	M B WHITLOCK R0714/3 X5190/1	Lewis STRONG Polly
1806 Aug 8 26	USA VT Rutland Co., Castleton?	WHITLOCK Phebe	F B WHITLOCK WLV1 UBC27	Levi MASON Chloe
1806 Aug 8 26	Elizabeth ENG	WHITELOCK Ann	F C WHITELOCK Grinton WMA8 LDS58	Matthew HUTCHINSON SOG360 X7020/13
1806 Oct 10 12	Naomi USA	WHITLOCK Luman	M B WHITLOCK Rutland Co. WHZ3	Hezekiah TAYLOR X0182 X2318/1
1806 Oct 10 12	ENG DOR Wimborne Minster	WHITLOCK Catharine	F C WHITLOCK WT23 LDS18 SOG225-231	Thomas WOODS Elizabeth X0421
1806 Oct 10 28	ENG KEN Cheriton, St. Martin	WHITLOCK James	M C WHITLOCK LDS	James WALLIS Anne
1806 Nov 11 8	USA NY WABE3	WHITLOCK Mary	F B WHITLOCK R0863/3	Abel HUSTARD Mary
1806 Nov 11 12	USA NY WJL1	WHITLOCK Alfred	M B WHITLOCK X1434/1	Joel HUFF Elizabeth
1806 Nov 11 13	Catherine USA X1293/13 R0657/5	WHITLOCK William	M B WHITLOCK NJ Somerset Co., Franklin, Six Mile Run Bp Dec.28,1806	Moses VAN BARKELO WMS1
1806 Dec 12 3	ENG OXF Oxford, Saint Giles	WHITLOCK Samuel Thomas	M C WHITLOCK LDS	Thomas Elizabeth
1807 0 0	USA CT Fairfield Co., Ridgefield	WHITLOCK Dorcas	F B WHITLOCK WJ789 X5328/6	Jonathan Rebecca
1807 0 0	USA WI WJ389	WHITLOCK Harvey Gilman	M B WHITLOCK X0182 Q084	Jack ABBOTT
1807 0 0	WHITLOCK Maria	F B WHITLOCK	William WW309	X0474
1807 0 0	WHITLOCK Samuel	M B WHITLOCK	William HALLETT	Jane
	CAN NB Saint John	WHITLOCK WW215	X1898/11	
1807 Jan 1 18	USA CT Fairfield Co., Ridgefield	WHITLOCK Eli	M B WHITLOCK WTD1 LDS67 R1227/2	Thaddeus MEAD Phebe
1807 Jan 1 18	ENG DEV Petrockstow	WHITLOCK Isaac	M C WHITLOCK WCHR2 X0057/3	Christopher DAVEY Mary
1807 Jan 1 25	ENG NTH Whittlebury	WHITLOCK Martha	F C WHITLOCK WJ685 X1850/19	John PITTAM Anne
1807 Feb 2 1	USA VA Buckingham Co.	WHITLOCK William R.	M B WHITLOCK WT209 X0499/1 X5404/2	Thomas RADFORD Rebecca
1807 Mar 3 1	ENG LND Bermondsey, Saint Mary Magdalene	WHITELOCK Diana Elizabeth	F C WHITELOCK WT101 LDS32	Thomas Elizabeth
1807 Mar 3 2	ENG LND St. Lawrence Jewry And St. Mary Magdalene Milk Street	WHITLOCK Henry	M B WHITLOCK	Thomas WHITWELL Martha WT19 LDS34
	SOG118 Bp Mar.27,1807			
1807 Apr 4 5	ENG HAM Southampton	WHITLOCK Thomas	M C WHITLOCK WF73 X0984	Francis LOMER Sarah
1807 Apr 4 5	Loah ENG NFK	WHITLOCK William	M C WHITLOCK Hardley WW157 LDS39	Willm. MICHLEBURGH
1807 Apr 4 9	Lydia USA	WHITLOCK Elizabeth Griggs	F B WHITLOCK NJ WJ78 R0078/25 R0346/138	John HOWELL X6505
1807 Apr 4 14	IRL ARM WR108	WHITELOCK Mary	F C WHITELOCK R1105/1	Richard HUGHES Catherine
1807 Apr 4 26	STORER Frances	WHITELOCK Henry Hutchins	M B WHITELOCK ENG LAN Sudley, nr Pendleton	Richard Hutchins WR17 CERT3480
1807 Apr 4 27	ARM Eglsh Parish	WHITELOCK Samuel	M C WHITELOCK WSA26 LDS64 R0673/3	Samuel Margaret IRL

Whitlock Birth Register

Date	Name Place	Sex	B= Birth Name	C=Christening Code	Parents Source Codes
1807 May 5 9	WHITLOCK Morris Co., Mendham	George	M B WHITLOCK	WW68 X0230 X5190/13	William NIEL Elizabeth
1807 May 5 11	WHITLOCK WL20	Lydia Emily	F B WHITLOCK	R0714/3	Lewis STRONG Polly
1807 May 5 11	WHITLOCK Tompkins Co., Ithaca	Rebecca	F B WHITLOCK	WJ310 X0233 X0399/2 X0457/1	John MORRIS Mary
1807 May 5 17	WHITLOCK Hursley	Charlotte	F C WHITLOCK	WJ313 X0241	John LIGHT Ann
1807 May 5 17	WHITELOCKE Wavendon	George	M C WHITELOCKE	WW71 LDS11	Wm. Elizth.
1807 Jun 6 7	WHITLOCK Monmouth Co., Freehold,	George	M B WHITLOCK	WEPH1 LDS R0078/12 X0399/63	Ephriam TIEBOUT Ann
1807 Jun 6 21	WHITLOCK Whittlebury	Benjamin	M C WHITLOCK	WG276 X1850/19	George TIMS Mary ENG
1807 Jul 7 12	WHITLOCK Whittlebury	Nathaniel	M C WHITLOCK	X1850/19	Elizabeth ENG NTH
1807 Aug 8 4	WHITLOCK Edgefield Co.	William	M B WHITLOCK	WWN2 Q086 X1494/1 X5650/2	Winfrey BOOTHE Elizabeth
1807 Sep 9 6	WHITLOCK Finsbury, Saint Luke Old Street	Jane	F C WHITLOCK	WI12 LDS34	Isaac Hannah ENG
1807 Sep 9 27	WHITLOCK Elizabeth	Sarah Arnoll	F C WHITLOCK	DEV Bideford WJ12 R0001/12	John BRAUNTON
1807 Sep 9 28	WHITELOCK WG32	Mary	F B WHITELOCK	TML4	George SHEWARD Sarah
1807 Oct 10 2	WHITLOCK Kildarton, Altaturk	John	M C WHITLOCK	WJ688 X1889	John WILLIAMSON Susanna
1807 Nov 11 0	WHITLOCK Rutland Co., Castleton	John A	M B WHITLOCK	LDS	Samuel
1807 Nov 11 1	WHITELOCK Elizabeth	Matthew	M C WHITELOCK	YKS East Witton WMA9 LDS61	Matthew HUTCHINSON
1807 Nov 11 8	WHITLOCK Standlake	Charlotte	F C WHITLOCK	WEL10 LDS PR49 X0084/1	Elisha Elizabeth
1807 Nov 11 15	WHIDLOCK Beckington	James	M C WHITLOCK	WME3 Q080	Meshach CARTER Mary
1807 Dec 12 20	WHITLOCK Union Co., Elizabeth, First Presbyterian Church	George	M C WHITLOCK	LDS	Ephraim
1807 Dec 12 23	WHITELOCK Harrington	Sarah	F C WHITELOCK	WJ292 LDS	John Ann
1807 Dec 12 28	WHITLOCK Paulerspury	Sarah	F C WHITLOCK	WJ220 LDS43	John POINTER Mary
1807 Dec 12 31	WHITELOCK Richmond Near Leyburn	David Stephen	M C WHITELOCK	WCHR19 LDS58	Christr.
1808 0 0	WHITLOCK WW41	Harriet	F B WHITLOCK	X3829/1	William OFFER Ann
1808 0 0	WHITLOCK WW66	Jane	F B WHITLOCK	LDS312 R0078/14,30	William BROWN Julia
1808 0 0	WHITLOCK	William	M B ENG SOM		Bath X1073/2
1808 Jan 1 3	WHITELOCK Gilling Near Helmsley	Robert	M C WHITELOCK	WT67 LDS67 SOG361	Thomas YALLOW Elizabeth