

WHITLOCK FAMILY NEWSLETTER

47644 Forester Road
Chilliwack, B.C.
CANADA V2R 4M6

Subscription \$20 (\$25/£16 International) Tel:604/824-7450
per annum renewable January 1st Cell/Text 604/799-5900
Published Mar.Jun.Sep.& Dec. Email:peter.whitlock@one-name.org
Website:<http://whitlock.one-name.net>

Vol.41 No.1
Mar 2022
Page 1

There has been a lot of interesting additions in the past few months. I have been working with Sharon West to clarify information relating to Thomas Whitlock (1623?-1703) who heads the W16 family. I have done three articles for this issue and while Sharon and I don't completely agree on the details for Thomas' wife Mary (Compton)(Bray)(Seabrook) Whitlock (1647?-1725?) I am convinced the connections shown by the Compton family on Find a Grave make sense and the dates and places work.

The first article relates to the 1641 Protestation Returns and the impact this legislation in England had on emigration to America particularly the arrival of the Connecticut and New Jersey Whitlock/New York families, W09 and W16.

The second article includes a transcript of a 1689 deed by Rev. John Bray in which he sells land with the permission of his mother, now Mary Whitlock the wife of Thomas Whitlock (1623?-1703) of Monmouth Co., New Jersey. This document above all others proves Thomas' wife Mary was the same Mary Compton who married Richard Bray about 1662 and Thomas Seabrook about 1666 and Thomas Whitlock about 1676.

The third article is on Mary Compton herself and details the connections to Wiltshire, England and Salem, Massachusetts, of the persons Thomas Whitlock came in contact with upon his arrival in 1641. Even Lady Moody who established Gravesend in New York in 1643 where the Compton and Whitlock families were neighbours, came from Wiltshire and spent some time living in Salem, Massachusetts.

All these articles pull the strings together tightening the possible connection of the Whitlock families of Connecticut and New Jersey/New York to the small town of Pitton near Salisbury in Wiltshire.

I was very pleased to receive details from Vicki House on the sale of the De la Beche land in Oxfordshire in 1612 by Sir James Whitlock (1570-1632). The Dela Beche family had owned the lands in Whitchurch, Oxfordshire plus the Manor of Beches in Wokingham, Berkshire since the 1200's and the references to these two Dela Beche properties appear in several documents but the details relating to the Oxfordshire holdings were never clear. On page 2 of *Liber Familicus*, Sir James Whitlock says "an ancient farm of the Beches in Whitchurche in Oxfordshire, called Beches Place, wear intailed 31 Henry VI (1453)" Sir James also refers to "A writ of restitution for John Whitelock, of the lands in Whitchurche upon a forceable entre." The holdings of the Dela Beche family had been in place for nearly 400 years without other purchases or sales occurring. The records showed the land was owned by Thomas Dela Beche in 1279 and inherited by his nephew Geoffrey Beech who was taxed in Whitchurch in 1327. The land passed through Jerome Whitlock in 1562 to Sir James Whitlock who sold it in 1612 to Christopher Bassett. Geoffrey Beech could be the Galfridas Dela Beche [1319-20] ancestor to Agnes Dela Beche Whitloke who held the Manor of Beches in Wokingham and married John Whitloke about 1454. This is the W02H family.

Whitchurch is a small village lying in both Berkshire and Oxfordshire and the record of the sale in 1612 details that there were 62 acres of arable land, 3 acres of meadow and 20 acres of wood for a total of 85 acres lying in Whitchurch and Goring. This property was eventually purchased by Richard Lybbe of Hardwick in 1691.

I heard from several family members that the Queen's Honours List included Max Whitlock, the British Olympic gymnast. Max was awarded and O.B.E. (Order of the British Empire). Max has won three gold and three bronze Olympic medals, more than any other athlete from Britain. He was born January 13, 1993 in Hemel Hempstead, Hertfordshire the son of Brian Keith Whitlock and Madeleine Alice Kristine. We have not yet placed this family on one of our charts. After his marriage in July 2017 to Leah Hickton they set up the Max Whitlock Gymnastic Company and they also own Flower Pots Day Nursery. Financial publications list Max's worth at over £3 million at age 29.

One of the articles in this issue refers to another John Whitlock from the late 1300's and early 1400's. The March 2021 issue contained an article about John Whitlock, chandler who accompanied Henry Bolingbroke on a crusade in the 1390's. The John Whitlock in this issue was yeoman and groom to King Richard II whom Henry Bolingbroke deposed in 1399 to become King Henry IV. (R4815)

The 1921 British Census has now been released and Dianne Sutton sent us our first extract, for her grandmother Violet Edith Whitlock (1896-1995) (R4812) W42 family. Dianne had also sent me a copy of the December 2021 Genealogist's Magazine that included an article by Jeremy Archer detailing the landed gentry ancestors of himself and his wife. One of his wife's ancestors was Sir George Cornish Whitlock (1798-1868) who was the subject of September 2015 WFN article *Banda & Kirwee Booty*. W22 family.

By the time you receive this issue of the Newsletter we should finally be connected to fibre optic cable Internet service. Starting last June Telus has been working on bringing this service to Ryder Lake. During that time we had heat, fire and flood emergency declarations, all of which caused understandable delays, particularly when a large portion of their crew had to take time off to fight forest fires and then to help sandbag during the floods. Our Community Hall is now a Free Internet Hub and we will be able to have events in the Hall while connected to the Internet. I have given a lot of genealogy talks over the years that showed researchers how to access sources available on line but have never been able to do one in my own community. Our Whitlock database is now over 51,700 entries and I am exploring ways to enable researchers access to the database on line through a stand alone website. The new fibre optic system should make using the Internet much faster.

My thanks to everyone who renewed their subscriptions and/or donated to the Whitlock Family Association. All much appreciated.

JOHN FLETCHER WHITLOCK (1858-1920) of POTTER CO. SOUTH DAKOTA

One of the pluses of the recent project to catalogue Art Cole's book *The Descendants of John Whitlock of Fairfield Co., Connecticut 1624-1658* is the detail I have been uncovering in the process.

John F. Whitlock is a great example. He was born in Broadalbin, Fulton Co., New York February 5, 1858 the youngest child of George Washington Whitlock and Fanny Banta. Descendants of Abel Whitlock and Mary Hustard who had made the move from Fairfield Co., Connecticut to Saratoga Co., New York prior to 1800.

George & Fanny had settled in Livingston Co., Illinois and John was raised there before heading to the University of Illinois in Champaign. John studied law and passed his bar exams but continued the move west in 1882 settling in South Dakota, first at Redfield and finally to Gettysburg, Potter Co., where he would spend most of the next twenty seven years.

John operated a ferry system across the Missouri River, now part of Lake Oahe. The area became known as Whitlock's Crossing and there were Whitlock stores on both the east and west side of the river.

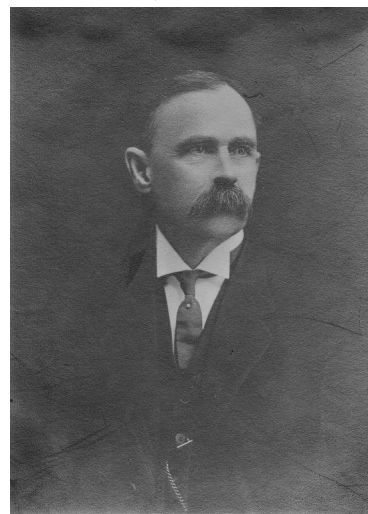

John F. Whitlock (1858-1920)

John was involved in setting up the Potter County Bank and served as President for some years. The family owned a considerable amount of land in the area and became one of the influential families. He was a prominent Mason, a past master of the Blue Lodge at Gettysburg and connected with the chapter at Faulkton and the Commandery at Aberdeen.

John's trading interests included a partnership in Whitlock & Ronne at the trading post of the Agency. He also owned the Big River ranch with C.F. Smith. He participated in the third and last Constitutional conference that took place at Sioux Falls in 1889 which split the Dakota Territory into North and South Dakota and the Enabling Act also created the states of Washington and Montana. As a lawyer John helped draft the constitution of South Dakota. John also served as a Senator five times between 1897 and 1915.

In 1906 John married Agnes B. Nicol who had a young son Robert F. Laird Johnston. Agnes had been married to Lewis L. Johnston until in 1904 she discovered he had a wife still living in Wisconsin. John adopted Agnes' son and he took the name Whitlock. Robert had bad eyes since childhood and he was unable to join the American Army in 1918. He crossed the border to Windsor, Ontario and May 2, 1918 joined the Canadian army and served in England, Germany and Belgium.

R1983 in the Whitlock Family Association records is Robert's service records for the Canadian Army. Not a very lucky fellow. There is a record of him being shipwrecked in sight of his port of arrival. He was demobilized Apr. 24, 1919 and returned to Gettysburg. Robert died of Typhoid at a hospital in Minnesota April 20, 1923 age 26.

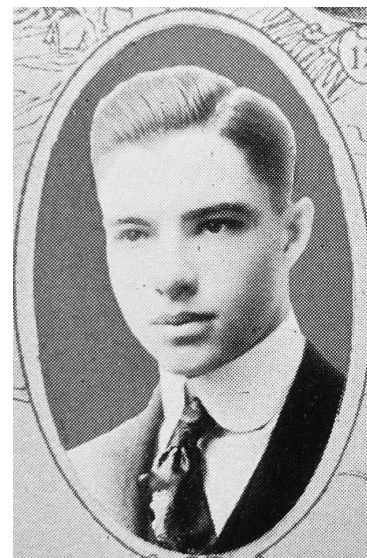

Robert F. Laird Whitlock (1896-1923)

John Whitlock died in Chicago, Cook Co., Illinois Feb. 29, 1920 and he and Robert are buried in Chicago.

Agnes Nicol was born in Scotland in 1870 and lived on at Gettysburg until 1941. When the 260 acre West Whitlock Recreation Area was created in 1983 it was named for Mrs. J.F. Whitlock in recognition of the contribution of her family to this area of South Dakota. The road was also named West Whitlock Rd.

SOURCES: R4596/189; X8379

MISCELLANEOUS

- X8377 4 The Reports of Sir Edward Coke Knt in Thirteen Parts Whitlock's Case 1609 re William Whitlock b.1500? Warkleigh, **DEV** from archive.org W14
- X8378 2 The annals of a border club (the Jedforest) by George Tancred re Mein Family from archive.org W96
- X8379 4 News Mar.4,1920 Obit John Fletcher Whitlock (1858-1920) died Feb.29,1920 Chicago, Cook Co., **Il** from Find a Grave W09
- X8380 1 Obit Robert F. Laird (Johnston) Whitlock (1896-1923) died Apr.20,1923 Rochester, Olmsted Co., **Mn** buried Chicago, Il from Find a Grave W09
- X8381 2 Old Parish Registers – Ednam, Roxburgh, **SCT** re Ephemia Burn bp.Oct.19,1746 wife of Richard Whitlock from Robin McEwen-King W96
- X8382 1 Obit Margaret Galloway (Anderson) Whitlock (1906-2019) died Mar.5,2019 Seattle, King Co., **Wa** from gerontology wiki W09
- X8383 4 Webber Family Descent from John Webber b.1717? **DEV** & Mary Pardon from Bill Webber W01
- X8384 9 Descent from George Whitlock & Abigail Brand (M1744) Kings Brompton, **SOM** from Jeremy Archer W22
- X8385 1 Will of David Crofut (1706-1767) re daughter Thankful Whitlock (1733-1804) from WikiTree W09

- X8386 3 The Gainesville Sun obit Carma Drury (1911-2021) died Aug.26,2021 Gainesville, **Fl** age 109 W28
- X8387 5 Steamer Henry Clay Disaster Jul.28,1852 Yonkers, **NY** re George F. Whitlock (1828?-1852) by Sru Beitler
- X8388 1 Email Dd Jan.23,2021 from Karla Clifton re William Phillip Whitlock (1889-1958) of **Mo** & **Tx**
- X8389 1 Roanoke Times obit Mildred Augusta (Whitlock) Glass (1922-2022) died Jan.21,2022 of Salem, Roanoke Co., **Va** from Greg Whitlock W85
- X8390 4 Articles & Poems of William Wallace Whitlock (1869-1940) published 1897-1952 from archive.org W57
- X8391 1 Columbia Alumni News Vol 22 Pg23 re Otto VanStockhausen Whitlock (1903-) W57
- X8392 1 Record of the Baptist Church, Middletown, **NJ** May 24,1712 re family of Thomas Whitlock (1623?-1703) from archive.org W16
- X8393 1 Administration of Estate of Richard Bray Oct.9,1666 Exeter, **Ma** from Sharon West W16

1641 PROTESTATION RETURN

The Wiltshire Emigration Database provided the detail in 1997 that Thomas Whitlock of Salisbury, Wiltshire, husbandman age 18 emigrated to New England, America in 1641. This gave us the origin in Wiltshire for Thomas Whitlock (1623?-1703) of Monmouth Co., New Jersey.

The date 1641 was important as in May 1641 the British Parliament had passed the first of three oaths of loyalty that all males over 18 were required to swear:

“I, A.B. do, in the presence of Almighty God, promise, vow, and protest to maintain, and defend as far as lawfully I may, with my Life, Power and Estate, the true Reformed Protestant religion, expressed in the Doctrine of the Church of England, against all Popery and Popish Innovations, within this Realm, contrary to the same Doctrine, and according to the duty of my Allegiance, to His Majesties Royal Person, Honour and Estate, as also the Power and Privileges of Parliament, the lawful Rights and Liberties of the Subjects, and any person that maketh this Protestation, in whatsoever he shall do in the lawful Pursuance of the same: and to my power, and as far as lawfully I may, I will oppose and by all good Ways and Means endeavour to bring to condign Punishment all such as shall, either by Force, Practice, Councels, Plots, Conspiracies, or otherwise, doe any thing to the contrary of any thing in this present Protestation contained: and further, that I shall, in all just and honourable ways, endeavour to preserve the Union and Peace betwixt the Three Kingdoms of England, Scotland and Ireland: and neither for Hope, Fear, nor other Respect, shell relinquish this Promise, Vow and Protestation.”

Returns were compiled by the parish or town and an example of these is the one compiled for Pitton & Farley, Wiltshire. There are four Whitlocks listed, William Whitlock, Edmund Whitlock, John Whitlock and Alexander Whitlock. We know Alexander Whitlock was married to Katherine Webb in 1625 in Salisbury and that Katherine's brother Francis Webb applied to build and mill in Salem, Massachusetts in 1629. We think this connection between Pitton, Wiltshire and Salem, Massachusetts is what brought the Connecticut and New Jersey Whitlocks to America.

There were consequences for refusing to swear the oath required and we know many emigrated between 1641 and 1643 to avoid having to take these oaths. The fact there is no Thomas Whitlock on the Pitton list is not proof of this connection but that fact Thomas Whitlock's descendants share YDNA with John Whitlock's descendants and not only was John Whitlock in Salem by 1643 but there is a John Whitlock on the Protestation Return for Pitton and Farley who may have been the John Whitlock of Connecticut.

Thomas Whitlock heads our W16 New Jersey Whitlock family and John Whitlock heads the W09 Connecticut Whitlock family.

SOURCES: Wikipedia; X0105

REFERENCES

- R4773 1 Register of Edinburgh Academy 1914 James Andrew Whitlock Mein (1852-1918) Kelso Roxburghshire **SCT** from Robin McEwen-King W96
- R4774 5 Will proved 1889 & Marriage Contract Nov.1885 Dd 1889 Jan 1 Pleasant Samuel Whitlock (1823-1889) Grainger Co. **Tennessee** USA from Glenn Whitlock W25
- R4775 1 The Principal Probate Registry Will proved Feb.9,1954 Dd 1953 Nov 29 Arthur John Harvey Wembley **Middlesex** England from Dianne Sutton W42
- R4776 2 District Probate Registry, Brighton, **SSX** proved Nov.4,1999 Dd 1987 Sep 18 Joyce Mary (Harvey) Lee Rustington West **Sussex** England from Dianne Sutton W42
- R4777 1 The Principal Probate Registry Will proved Jul.23,1964 1955 Dd Mar 19 Mary Agnes Elizabeth (Whitlock) Harvey Wembley **Middlesex** England from Dianne Sutton W42
- R4778 5 County Court House – Probate Record #19 – Hamilton Co., **Tn** 1918 Aug 14 Margaret Moss adoption by Milo Whitlock King’s Point Hamilton Co. **Tennessee** USA from Glenn Whitlock W25
- R4779 1 Census 1900 Milo Whitlock (1888-1962) Hamilton Co. **Tennessee** USA from Glenn Whitlock W25
- R4780 1 Census 1930 Milo Whitlock (1888-1962) Hamilton Co. **Tennessee** USA from Glenn Whitlock W25
- R4781 1 Census 1940 Milo Whitlock (1888-1962) Chattanooga Hamilton Co. **Tennessee** USA from Glenn Whitlock W25
- R4782 2 Registration Card WWI 1918 Sep 12 Milo Whitlock (1888-1962) Chattanooga Hamilton Co. **Tennessee** USA from Glenn Whitlock W25
- R4783 1 Census 1920 Milo Whitlock (1888-1962) Hamilton Co. **Tennessee** USA from Glenn Whitlock W25
- R4784 1 Census 1890 Jacob Albert Whitlock (1848-) Leesburg Washington Co. **Tennessee** USA from Glenn Whitlock W25
- R4785 1 Census 1920 Oscar Mack Whitlock (1884-1955) Pawcatuck, Stonington New London Co. **Connecticut** USA from Glenn Whitlock W25
- R4786 1 Census 1930 Oscar Mack Whitlock (1884-1955) Stonington New London Co. **Connecticut** USA from Glenn Whitlock W25
- R4787 1 Census 1940 Oscar Mack Whitlock (1884-1955) Stonington New London Co. **Connecticut** USA from Glenn Whitlock W25
- R4788 1 Registration Card WWI 1918 Sep 12 Oscar Mack Whitlock (1884-1955) Westerly Washington Co. **Rhode Island** USA from Glenn Whitlock W25
- R4789 6 Confederate Muster Roll 19th Tennessee Infantry 1863 Feb 9 Jacob Albert Whitlock (1848-) Jonesville Washington Co. **Tennessee** USA from Glenn Whitlock W25
- R4790 1 Census 1940 William Albert Whitlock (1876?-1945) Memphis Shelby Co. **Tennessee** USA from Glenn Whitlock W25
- R4791 2 Military Census 1917 Feb 24 Oscar Mack Whitlock (1884-1955) Stonington New London Co. **Connecticut** USA from Glenn Whitlock W25
- R4792 7 Circuit Court (Oct.1874-Jun 1877) Original Divorce Bill 1877 Sarah Whitlock vs John W. Whitlock (1826-) Cannon Co., **Tennessee** USA from Glenn Whitlock W33
- R4793 9 Court Court Clerks Office Wills & Inventories Jan 1874-Sep 1880 1870 Jan 10 William Whitlock (1816-1875) McMinnville Warren Co. **Tennessee** USA from Glenn Whitlock W33
- R4794 8 Sasine doc re Andrew, James & John Mein re land opposite The Horse Shoe 1815 Nov 20 Re land of William Whitlock (1779-1848) Kelso Roxburghshire **SCT** from Robin McEwen-King W96
- R4795 4 Estate of James Mein (1759?-1830) Cabinetmaker 1831 Oct 20 re Heirs of Andrew Whitlock (1771-) owed £11 6s 9d Kelso Roxburghshire **SCT** from Robin McEwen-King W96
- R4796 10 Scottish Chests by David Jones re James Mein (1759?-1830) Kelso Roxburghshire **SCT** from Robin McEwen-King W96
- R4797 14 Circuit Court Minutes (1871-1873) Original Divorce Bill 1872 J.Thomas Whitlock & Laura A. Hobbs Shelbyville Bedford Co. **Tennessee** USA from Glenn Whitlock

- R4798 4 Civil & Criminal Minutes Vol.32 Divorce – Final Decree 1940 Aug 21 Myrtle Thomas vs Moses Aticus Whitlock Rutherford Co. **Tennessee** USA from Glenn Whitlock W33
- R4799 7 Chancery Court Office County Clerks Office Insanity Books 1962 Jan 4 Moses Aticus Whitlock (1892-1971) Rutherford Co. **Tennessee** USA from Glenn Whitlock W33
- R4800 1 Census 1900 Family of James Whitlock (1860-1910) Robertson Co. **Tennessee** USA from Glenn Whitlock W33
- R4801 1 Census 1920 Family of Moses Aticus Whitlock (1892-1971) Rutherford Co. **Tennessee** USA from Glenn Whitlock W33
- R4802 1 Census 1930 Moses Aticus Whitlock (1892-1971) Rutherford Co. **Tennessee** USA from Glenn Whitlock W33
- R4803 1 Census 1940 Moses Aticus Whitlock (1892-1971) Rutherford Co. **Tennessee** USA from Glenn Whitlock W33
- R4804 1 Registration Card WWI 1917 Jun 5 Moses Aticus Whitlock (1892-1971) Murfreesboro Rutherford Co. **Tennessee** USA from Glenn Whitlock W33
- R4805 1 Census 1920 Tennie Alma Whitlock (1901-1957) Nashville Davidson Co. **Tennessee** USA from Glenn Whitlock W33
- R4806 1 Census 1940 Tennie Alma Whitlock (1901-1957) Paris Henry Co. **Tennessee** USA from Glenn Whitlock W33
- R4807 23 Divorce Documents 1889 Apr 10 Lewis & Roxanna (Ransom) Whitlock (M1882) Gibson Co. **Tennessee** USA from Glenn Whitlock
- R4808 1 The Genealogists' Magazine Dec 2021 Landed Gentry? Article by Jeremy Archer re Sir George Cornish Whitlock (1798-1868) Ottery St.Mary **Devon** England from Jeremy Archer W22
- R4809 1 Census 1900 Hardy Whitlock (1875-) Dyer Co. **Tennessee** USA from Family Search
- R4810 1 Census 1910 Family of Lewis Whitlock & Sallie White Gibson Co. **Tennessee** USA from Family Search
- R4811 1 Census 1930 B. Whitlock & brother Dave Whitlock Crockett Co. **Tennessee** USA from Family Search
- R4812 1 Census 1921 Violet Edith Whitlock Bedford **Bedfordshire** England from Dianne Sutton W42
- R4813 1 War of 1812 General Index Card 9th reg. VA, Private William Whitlock (son of Jno) **Virginia** USA From Glenn Whitlock
- R4814 1 War of 1812 General Index Card 9th reg. VA, Private William Whitlock (son of Jas) **Virginia** USA From Glenn Whitlock
- R4815 2 Sanctuary Seekers In England, 1394-1557 by Dr Shannon McSheffrey 1413 John Whitlok **London** England from Vicki House
- R4816 1 Deed to land in Exeter – permission of Mary Whitlock, mother 1689 Aug 1 John Bray to John Sleeper Middletown Monmouth Co. **New Jersey** USA from Find a Grave W16
- R4817 1 Inquest into death 1665 Oct 28 Richard Bray Lyn Essex Co. **Massachusetts** USA from Find a Grave W16
- R4818 3 Visitations of Berkshire – Elias Ashmole, Herald 1664 Mar 6 Robert Whitlock (1618-1671) **London** England from Rob Whitlock W02H
- R4819 1 Census 1800 Jas., Nath'l & Martha Whitlock Hanover Co. **Virginia** USA From Glenn Whitlock W25
- R4820 20 VCH Landownership 1279 Dela Beche & Whitlock sold 1612 Whitchurch **Oxfordshire** England from Vicki House W02H

JOHN BRAY DEED 1689

Know all men by these presents that I John Bray of Midletown in the County of Monmouth in ye Province of East New Jersey planter for and in consideration of the sum of twenty pounds currant mony of this Province aforsd to me in hand paid by John Sleeper of Exeter in the Province of Hampshire in New England yeoman the receipt whereof I doe hearby acknowledge and my selfe theirwith fully satisfied and their of and of and give every part and parcell their of doe freely hereby acquitt exonerate and discharge the sd John Sleeper his heirs and assigns for ever have granted bargained and sold and by this presence doe grant bargain and sell

unto the sd John Sleeper his heirs & assigns all that tract of land situate lying and being in the bounds of Exeter in New England Joyning to ye meadows of to Moses Gillman land containing fourscore acres be the same more or less together withall liberties priviledges and apertenances to ye same belonging or in any ways appertaining TO HAVE AND TO HOLD ye same tract of land and premises with their every of their apertenances unto his the sd John Sleeper his heirs and assigns for ever and too and for the only use and behoofe of him he sd John Sleeper his heirs and assigns for ever and further I the foresd John Bray ye saill of ye forsd tract of land will warrant and for ever defend unto ye sd John Sleeper his heirs and assigns for ever from me my heirs and assigns for ever or any other person otherwise laying any just claim their unto in conformation whereof I ye sd John Bray have hereunto sett my hand and fixed my seal this with ye consent of my mother who hath here unto fixed her hand & seall this thirty first day of August 1689.

Signed & Delivered

In Presence of

Benia Hull
Edward Slater
Daniel B...
Ben S. Randolph

John Bray of Midletown in
The county of Monmouth
Same State
Ye 31 of August 1689
With
This ... day of 1690
By me John P... Recorder of Sd Province

Mark
Mary "M" Whitlock
Her (S)

John Bray (S)

Rev. John Bray was born 1663 the son of Richard Bray and Mary Compton. By 1689 Mary Compton was the wife of Thomas Whitlock of Monmouth Co., New Jersey. This document is particularly important as it confirms that Mary Compton who married Richard Bray was the same Mary who married Thomas Seabrook about 1666 following the death in October 1665 of Richard Bray. This Mary is also the same Mary who married Thomas Whitlock in 1676. Mary Compton was born about 1647 and between the age of 15 and 29 she had three husbands, Richard Bray, Thomas Seabrook and Thomas Whitlock.

Rev. John Bray married 1st Susannah 2nd Anna and was a Baptist Minister. He had sons John Bray (1694-1765) and James Bray (1707-1758) and Daniel Bray (1716-1765). Some records show Anna as the daughter of Mary Compton & Thomas Seabrook that we now know from this document was unlikely as that would make Anna John's half sister and Mary Compton was still alive when John Bray and Anna were married.

SOURCES: R4816, archive.org

PHOTOGRAPHS

- PH2325 Sir Stephen Fox (1627-1716) of Farley, **Wiltshire** from Wikipedia
 PH2326 John F. Whitlock (1858-1920) of Gettysburg, Potter Co., **SD** (W09) from Find a Grave
 PH2327 Robert F. Laird Johnston Whitlock (1896-1923) of Gettysburg, Potter Co., **SD** (W09) from Find a Grave
 PH2328 Agnes B. Nicol Whitlock (1870-1941) of Gettysburg, Potter Co., **SD** (W09) from Find a Grave
 PH2329 Photo by Stefan Seto; Margaret Galloway (Anderson) Whitlock (1906-2019) Seattle, King Co., **Wa** (W09) from gerontology wiki
 PH2330 Pewter Teapot manufactured by John H. Whitlock (1811-1885) of Troy, Rensselaer Co., **NY** (W09) from picclick.com

MARY (COMPTON) (BRAY) (SEABROOK) WHITLOCK 1647?-1725-35?

There has been a huge amount of speculation over the last 150 years about the Marys shown as the wives of Richard Bray, Thomas Seabrook and Thomas Whitlock and if they were all the same person, Mary Compton. I think we have accumulated enough documentation to say that she was and this article will review the various documents and show how we came to this conclusion.

In 1645 Thomas Whitlock (1623?-1703) and William Compton are both living in Gravesend, New York (now the Bronx). They are both part of Lady Moody's Gravesend Long Island sanctuary and were Baptists sharing the same religious views.

Deborah Dunch (1586-1659) was the granddaughter of Sir William Dunch the Auditor of the Royal Mint. In 1606 she married Sir Henry Moody (1582?-1629) a Sheriff of Wiltshire and MP for Malmsbury. Lady Moody was a nonconformist and by 1639 left England to avoid persecution for her Anabaptist beliefs. She first settled in Saugus, Massachusetts later was in Swampscott, a large farm near Salem, Massachusetts. Her nonconformism attracted others with similar religious views and her neighbour Rev. Hugh Peter in 1643 had Lady Moody put on trial for allegedly spreading religious dissent. She chose excommunication rather than compliance with the Church of England. Being a wealthy woman, she accepted an offer by Director Willem Kieft of the Dutch West India Company to create a new community with her fellow non conformists on Long Island in Dutch territory. Lady Moody named the community Gravensande. The Netherlands policy of religious tolerance encouraged trade and enabled Gravesend, as it became known, to prosper.

Thomas Whitlock (1623?-1703) arrived in 1641 and he and his family moved from Salem, Massachusetts to Gravesend in 1645. William Compton was also there by 1645 and the two families were neighbours, William Compton (lot 32) and Thomas Whitlock (lot 38). In 1655 there is a record of Mary Whitlock the wife of Thomas Whitlock making a deed of a house to George Balden and in 1659 George Baldwyne deeds a house and lot to Thomas Whitlock. William Compton's daughter Mary Compton was born there about 1647. The families lived in a small community and would have known each other during this time.

Mary Compton married Richard Bray about 1662 and had two children, John Bray 1663 and Mary Bray 1665? Richard Bray was killed in October 1665 and an inquest into his death was held October 28, 1665 at which the Constable of Lyn, Essex Co., Massachusetts testified. Mary married Thomas Seabrook about 1666 and had three more children, Daniel born about 1667, Capt James about 1674 and Ann about 1675. In June 1667 Thomas Seabrook sold ten acres to John Alt who had lived next to Richard and Mary Bray. Thomas also shows in a 1673 census of Hempstead. By 1675 he was in Westchester where he was assessed for 2 horses, 6 cows, 2 swine 5 acres land and 12 acres meadow. Stillwell records that Thomas died intestate Dec. 17, 1675 killed by Indians. In 1676 Mary married Thomas Whitlock (1623?-1703) who had been her neighbour in Gravesend when she was a child. Thomas & Mary had several children, Susanna born about 1680, Abigail born 1688 and possibly Sarah & Rebecca. In 1663 Thomas Whitlock is part of a group on an expedition into the Neversing region of New Jersey and 1664 the Dutch turned control over the to British. In 1667 Thomas Whitlock is shown in possession of lots in Middletown, Monmouth Co., New Jersey. In 1688 there are several documents relating Morgan Bedient who sold land to Thomas Seabrook. It is noted in the documents that Thomas Seabrook is now dead and his widow Mary is now the wife of Thomas Whitlock.

In 1689 Mary endorses a Deed by which her son John Bray sells land inherited from his father Richard Bray to John Sleeper. See a transcript of this document in this issue on page 6. Mary cannot read or write and makes her mark on this Deed with the letter "M". John Bray was age thirteen when his mother Mary married Thomas Whitlock and is not twenty one until 1684.

Mary shows in the Middletown Church records in 1712 relating to a dispute between her son John Bray and John Okeson. There are two Mary Whitlocks who appear as members of the congregation, Mary Whitlock, John Bray's mother and Mary Whitlock the wife of John Whitlock a son of Thomas Whitlock (1623?-1703), a half brother to John Bray.

Here are the details from the Church records regarding the above dispute:

Record of the Baptist Church, Middletown, N.J.

"THE CHURCH RECORD BEGUN DENOVA JUNE ANNO DOM 1712"

" Att ye yearly meeting May ye 24th Anno Dom 171 2", an agreement was made to submit differences, to friends from Philadelphia, in the matter of the regularity of excluding John Okison from the church as a member, and whether, if they find him guilty, he be allowed to preach

After a lengthy digest of the disturbance the referees decided upon a course, adopted in eight articles, which left the church the privilege to select Bray or Okison and to which they, the referees, subscribed :

Timothy Broocks	James James
Abell Morgan	Griffith Miles
Joseph Wood	Edward Church
Elisha Thomas	William Betredg
Nicholas Johnson	John Mannery

After another series of devout utterances in eight provisions, the members sign an agreement.

(Relationship to Thomas Whitlock (1623?-1703) added)

John Bray - Step Son	Elizabeth Bowne
John Okeson	Elizabeth Stout of Middletown
John Pew - Son-in-Law	Mary Whitlock Sr - wife/widow
James Wilson	Lidiah Walle
John Wall	Mary Whitlock Jr. - Daughter-in-Law
James Seabrook - Step Son	Sarah Truax
William Winter	Mary Smith, Sr
Gershom Mott	Jane Colle
Jacob Truax	Rachel Lawrence
David Stout	Susannah Pew -Daughter
John X Pew	Agness Stout
Peter Wilson	Ann Bray - Step Daughter in Law
John Co'e	Anne Wallin, Widow
Samuel Ogborne - Son-in-Law	Sarah Hews
Edward Taylor	Mary Smith Jr.
John Lawrence	Abigall Ogborn - Daughter
James Bollen	Elizabeth Lawrence, Jr.
Charles Hobbs	Charity Cheesman

This document shows that at least nine members of Thomas Whitlock's family were members of this congregation in 1712.

The fact that both the Rev. John Bray his mother Mary Whitlock show on the same 1712 list of the Middletown church registers makes it clear that Mary Compton is the Mary Whitlock that John Bray calls his mother in the 1689 deed.

Together all these documents make it clear that Mary Compton was the same Mary that married Richard Bray, Thomas Seabrook and Thomas Whitlock.

The date of Mary's death is still unclear. There is a Mary Whitlock shown in a 1734 list of members of the Baptist church but it is unclear if this Mary is Thomas' widow or his daughter-in-law. There is also a memorandum in the church records " Mary Whitlock widdow dying left a legacy to her two grand children Andrew Bray and Daniel Bray which with some other money due to Peter Bowne was lent to Tho. Cox of Craswick Jan. 16, 1724-5 their dew upon that bond is Four Pounds." The Find a Grave records for Mary show 1735 so somewhere between 1725 and 1735 is likely accurate.

SOURCES: R4816, R4817, X6930, X8012, X8123, X8392

CERTIFICATES

- CERT5176 b 1928 Nov 9 Margaret Tennyson WHITLOCK d Harrison Julius & Mary Louise (SHANNON) WHITLOCK Baldwin Park Los Angeles Co. **California** USA WJ990 W09
- CERT5177 b 1863 Jun 9 Jane WHITELOCK d Elizabeth WHITELOCK Aberdulais Lantwit Neath **Glamorganshire** Wales WCHR1 W01
- CERT5178 M 1881 Mar 26 Zephanial THOMAS 22 & Jane WHITELOCK 20 d Elizabeth WHITELOCK Weshiel Neath **Glamorganshire** Wales WCHR1 W01
- CERT5179 d 1940 May 12 Lula E. (MOSS) WHITLOCK 68 d John & Martha (LIVLEY) MOSS Chattanooga Hamilton Co. **Tennessee** USA WJB16 W25
- CERT5180 d 1962 Dec 20 Milo WHITLOCK 74 s Jacob Albert & Susan Elizabeth (COOPER) WHITLOCK Chattanooga Hamilton Co. **Tennessee** USA WJB16 W25
- CERT5181 M 1908 Dec 24 Milo WHITLOCK 20 Lula (MOSS) JOHN 31 s Jacob Albert & Susan Elizabeth (COOPER) WHITLOCK Hamilton Co. **Tennessee** USA WJB16 W25
- CERT5182 M 1899 May 29 Thomas HILTON & Susan Elizabeth (COOPER) WHITLOCK d Nathan & Narcissa E. (WESTBROOK) COOPER Hamilton Co. **Tennessee** USA WJB16 W25
- CERT5183 d 1945 May 11 William Albert WHITLOCK 75 s Jacob Albert & Susan Elizabeth (COOPER) WHITLOCK Memphis Shelby Co. **Tennessee** USA WJB16 W25
- CERT5184 M 1870 Oct 24 J. Thomas WHITLOCK & Laura A. HOBBS Bedford Co. **Tennessee** USA
- CERT5185 b 1893 Jul 2 Moses Aticus WHITLOCK s James & Talula (CROWE) WHITLOCK Chattanooga Hamilton Co. **Tennessee** USA WJA202 W33
- CERT5186 M 1931 Aug 24 Moses Aticus WHITLOCK 42 & Myrtle THOMAS 21 s James & Talula (CROWE) WHITLOCK Russellville Logan Co. **Kentucky** USA WMS7 W33
- CERT5187 d 1801 May 30 Elspeth WHITELOCK w R. WHITELOCK Kelso Roxburghshire **Scotland**
- CERT5188 d 1812 Dec 31 Jno. WHITELOCK 7 s Andrew & Margaret (STIRLING) WHITELOCK Kelso Roxburghshire **Scotland** WAD51 W96
- CERT5189 d 1988 Sep 18 Robert Irving WHITLOCK 77 s Jesse Brown & Elizabeth (DOHERTY) WHITLOCK Hendersonville Henderson Co. **North Carolina** USA WJS32 W09
- CERT5190 M 1911 Oct 25 Alvah Leroy BANKS 24 & Mildred Avery WHITLOCK 20 d Charles Avery & Caroline E. (GREEN) WHITLOCK Mt. Kisco Westchester Co. **New York** USA WCA33 W09
- CERT5191 M 1909 Oct 21 Walter Green WHITLOCK 21 & Clara M. CONNOR 20 s Charles Avery & Caroline E. (GREEN) WHITLOCK Bedford/White Plains Westchester Co. **New York** USA WCA33 W09
- CERT5192 d 1957 May 6 Tennie Alma WHITLOCK 56 d James & Florence Elizabeth (HELTON) WHITLOCK Nashville Davidson Co. **Tennessee** USA WJA202 W33
- CERT5193 b 1910 Apr 8 James Marion WHITLOCK s James & Florence Elizabeth (HELTON) WHITLOCK Rutherford Co. **Tennessee** USA WJA202 W33
- CERT5194 M 1882 Nov 22 Lewis WHITLOCK & Roxanna RANSOM Gibson Co. **Tennessee** USA
- CERT5195 M 1887 Nov 16 Alex WHITLOCK & Belle NORTHCROSS s James & Fannie WHITLOCK Gibson Co. **Tennessee** USA WJA171
- CERT5196 M 1934 Sep 22 Alonzo Elders WHITLOCK & Lillis B. McDOUGAL Gibson Co. **Tennessee** USA WALL34

CERT5197 M	1919 Dec 20 B. WHITLOCK & Alberta BRADSHAW	Gibson Co. Tennessee USA
CERT5198 M	1910 Dec 27 Charles WHITLOCK & Fannie DUNEGAN s James & Fannie WHITLOCK	Gibson Co. Tennessee USA WJA171
CERT5199 M	1915 Oct 9 David WHITLOCK & Bessie AVERY	Gibson Co. Tennessee USA
CERT5200 M	1925 Jan 18 Hardy WHITLOCK & Ella BALL s James & Fannie WHITLOCK	Gibson Co. Tennessee USA WJA171
CERT5201 M	1916 Apr 23 Hardy WHITLOCK & Minnie Belle HARRIS s James & Fannie WHITLOCK	Gibson Co. Tennessee USA WJA171
CERT5202 M	1928 Jul 8 Howard WHITLOCK & Mary EASLEY	Gibson Co. Tennessee USA
CERT5203 M	1890 Mar 26 James WHITLOCK & Annie JENNINGS s James & Fannie WHITLOCK	Gibson Co. Tennessee USA WJA171
CERT5204 M	1864 Jul 31 John D. WHITLOCK & Martha A. ROBERTS	Gibson Co. Tennessee USA
CERT5205 M	1864 Jul 17 D.T. WHITLOCK & M.F. DICKERSEN	Gibson Co. Tennessee USA
CERT5206 M	1889 Apr 14 Louis WHITLOCK & Sallie WHITE/WADE	Gibson Co. Tennessee USA
CERT5207 M	1919 Nov 27 Will WHITLOCK & Addie BURNETT	Gibson Co. Tennessee USA
CERT5208 M	1936 Oct 17 Will WHITLOCK & Alec GANAWAY	Gibson Co. Tennessee USA
CERT5209 d	1965 Nov 21 Alonzo Elders WHITLOCK 73	Trenton Gibson Co. Tennessee USA WALL34
CERT5210 d	1965 Nov 16 Dave WHITLOCK 71 s Louis & Sallie (WHITE) WHITLOCK	Alamo Crockett Co. Tennessee USA WL97
CERT5211 d	1958 Aug 2 William P. WHITLOCK 69	Corpus Christi Nueces Co. Texas USA WW926
CERT5212 M	1816 Jun 8 William WHITLOCK & Elizabeth GREEN	Jackson Co. Georgia USA WW294
CERT5213 d	1927 Sep 22 Sarah Elizabeth (WHITLOCK) LAMBERT 70 d George & Emma (ROSE) WHITLOCK	Kalamazoo Kalamazoo Co. Michigan USA WG289
CERT5214 b	1899 Jan 29 Lelia Elise WHITLOCK d Richard Brackett & Addie Florence (HILLSMAN) WHITLOCK	Tobaccoville Powhatan Co. Virginia USA WR71 W23
CERT5215 M	1797 Oct 12 Thomas WHITLOCK & Mary WARREN s William & Mildred (GENTRY) WHITLOCK	Louisa Co. Virginia USA WT197 W35

MATTHEWS WHITLOCK and the 1851 GREAT EXHIBITION

by Robert Walter Whitlock

May 1, 2021 was the 170th Anniversary of the start of 1851 Great Exhibition. Formally entitled "The Great Exhibition of the Works of Industry of All Nations", the exhibition opened on May 1, 1851 and ran until 15 October 1851, a total of 5 months and 2 weeks. One of the primary organizers of this event was Prince Albert, husband of Queen Victoria.

The event was housed in a purpose-built structure called the Crystal Palace, made almost completely with glass and a supporting cast-iron frame structure. The building was moved from its Hyde Park location after the exhibition, in 1854, to Sydenham Hill in South London. It was destroyed by fire in 1936.

Of interest to members of the W02H Whitlock branch was Exhibit #27 (Tapestry, Floor Carpets, Lace and Embroidery), occupied by the firm of Whitlock and Billiald, of St. Mary's Gate, Nottingham. Their exhibit featured machine-wrought cotton Mechlin laces, needle embroidered, the groundwork made from No. 520 yarn, spun and doubled. Whitlock and Billiald (27) were awarded Prize Medals under the category "British Lace" "for imitation laces; an admirable copy of the real Mechlin"¹. For an extensive history of British lace, one should read pages 1006 to 1018 found in the Reports by the Juries. It is difficult to understand the context of these awards as there were over 14,000 medals given to exhibitors.

The Whitlock associated with Whitlock and Billiald was Matthews Whitlock, born in 1802 and died in 1879. Matthews was named after his ancestor Hannah Matthews, daughter of Reverend Michael Matthews, a

prominent individual in the Presbyterian religious movement of the 18th and 19th centuries. It is likely that Rev. Matthews became acquainted with Reverend John Whitlock, vicar of St. Mary's the Virgin of Nottingham (Matthews' grandfather) through this cause. The firm of Whitlock and Billiald was listed in 1855 as lace manufacturers at the same St. Mary's Gate address. Little is known about the Billiald family as it relates to this story. An Alfred Billiald married Mary Eite at St. Nicholas (Nottingham) in 1837. Matthews and Emma Edwards were married at the same church in 1830.

Other notes of interest pertinent to the Exhibition. Schweppes soft drink was first introduced at the exhibition. The fair also featured the first pay toilets, with over 800,000 visitors utilizing the facilities at one penny per visit. Hence the term 'spending a penny' became a euphemism for using the washroom. Wikipedia lists many notables amongst the fair attendees, including Charles Dickens, Lewis Carroll, Karl Marx, Charles Darwin and Alfred Tennyson.

1

Reports by the Juries on the Subjects in the Thirty Classes into Which the Exhibition Was Divided (Volume 2), by the authority of the Royal Commission, Exhibition of Industry of All Nations, 1851

Robert Walter Whitlock is a member of the W02H family and a Past President of the British Columbia Genealogical Society

NEWSPAPER CLIPPINGS

- NP2117 The Bridgeport Times and Evening Farmer Nov.13,1916 pg 2 obit Isaac Newton Whitlock died Nov.12,1916 Bridgeport, Fairfield Co., Ct from Linda Fourroux & Find a Grave
- NP2118 The Chattanooga Times Dec.12,1962 Pg 15 Col. 8 obit Milo Whitlock (1888-1962) died Dec.20,1962 Chattanooga, Hamilton Co., Tn (W25) from Glenn Whitlock
- NP2119 The Chattanooga Times May 14,1940 Pg 9 Col. 3 obit Lula Whitlock (1871-1940) died May 12,1940 Chattanooga, Hamilton Co., Tn (W25) from Glenn Whitlock
- NP2120 The Commercial Appeal, Memphis, Tn May 12,1945 Pg 2 Col. 6 obit William Albert Whitlock (1876-1945) died May 11,1945 Memphis, Tn (W25) from Glenn Whitlock
- NP2121 The Herald and Tribune Feb.7,1894 obit Jacob Whitlock (1825-1894) died Feb.1,1894 Leesburg, Washington Co., Tn (W87) from Glenn Whitlock
- NP2122 The Nashville Tennessean Apr.4,1971 obit Moses Aticus Whitlock (1892-1971) died Apr.2,1971 Nashville, Davidson Co., Tn (W33) from Glenn Whitlock
- NP2123 The Rutherford Courier Apr.12,1935 pg 3 col 4 re son of Moses Aticus Whitlock (1892-1971) of Arrington, Franklin, Williamson Co., Tn (W33) from Glenn Whitlock
- NP2124 Beulah, Murfreesboro, Tn Sep.4,1931 Pg 4 Col. 2 re marriage Moses Aticus Whitlock & Myrtle Thomas Apr.24,1931 Russellville, Logan Co., Ky (W33) from Glenn Whitlock
- NP2125 The Nashville Banner May 7,1957 Pg 10 Col 2 obit Tennie Alma Whitlock (1901-1957) died May 6,1957 Nashville, Davidson Co., Tn (W33) from Glenn Whitlock
- NP2126 The New York Times Jul.30,1852 The Henry Clay Castastrophe re George F. Whitlock (1828?-1852) from wikipedia
- NP2127 Elmira Daily Gazette and Free Press Oct.30,1901 "Women's Realm" poem by William W. Whitlock from Art Cole.
- NP2128 Daily Argus, Mount Vernon, NY Aug.1950 "Madelon W. Todd" re marriage Madelon W. Todd & Otto von Stockhausen Whitlock (W57) from Art Cole
- NP2129 The New York Times Jun.8,1901 William Wallace Whitlock (W57) from Art Cole
- NP2130 The New York Sun Jan.29,1940 obit William Wallace Whitlock died Jan.28,1940 New York City (W57) from Art Cole
- NP2131 The Daily Argus Mount Vernon, NY, Jun.25,1949 obit Baroness Mary Louise Von Stockhausen Whitlock Jun.24,1949 (W57) from Art Cole
- NP2132 Poems of William Wallace Whitlock (W57) from Art Cole

JOHN WHITLOK YEOMAN AND GROOM 1413

In her article *Sanctuary Seekers in England, 1394-1557* Dr Shannon McSheffrey provides interesting details about John Whitlok who was a yeoman and groom to King Richard II. We have several references to John in our files. April 14,1413 there is a record of an order to arrest Whitlok and bring him before King Henry V the newly crowned King of England. The King's Bench indictment states that Whitlok had taken sanctuary in Westminster Abbey with several unnamed accomplices on Mar.17,1412.

John Whitlok was accused of treason by alleging that King Richard II was still alive and that Henry IV and the newly crowned Henry V were not legitimate rulers. They had nailed a document to the door of the Abbey detailing their allegations. On June 13,1413 another order was sent to the Constable of the Tower of London to receive John Whitlok on behalf of the King and keep him in custody.

To understand the issues here we need a little background:

Richard II was born in Bordeaux in Aquitaine, France Jan.6,1367. When his grandfather King Edward III died in 1377 the ten year old Richard was the eldest surviving grandson and was crowned King. A series of Councils with authority of parliament acted as Regents until Richard came of age. During this period the Peasant's revolt of 1381 occurred with the goal of eliminating serfdom. Even though he was only fourteen Richard is said to have played a role in the negotiations to end the revolt. He later reversed all the concessions he granted. Richard's legacy was largely coloured by his treatment by William Shakespeare who portrayed him as cruel, vindictive and irresponsible monarch who disinherited all his closest relatives, particularly banishing his cousin Henry Bollingbroke who would become Henry IV. Richard resisted the power of Parliament and basic tenants of the Magna Carta and ruled alone for some years. Modern analysis of Richard discount theories of insanity but feel Richard likely suffered from narcissistic personality, which alienated the persons closest to him and resulted in the nobles deserting him when Henry Bollingbroke invaded England to regain the estates Richard had taken from him. Richard was in Ireland when Henry invaded and only made it as far as Wales before it became evident he had lost his throne and was forced to abdicate in 1399. His death at Pontefract castle in Yorkshire in 1400 was not made widely public and was likely due to being starved to death. To counter rumours that Richard was still alive Henry V in 1413 had his remains displayed publicly throughout the country during their progression from Yorkshire to London and eventually buried in Westminster Abbey next to his wife.

John Whitlok was a yeoman and had been a groom to Richard II. It is recorded he was able to escape from the Tower with the aid of his jailers and continued to oppose Henry V but was never jailed again. John Whitlok's efforts to lobby parliament possibly had later connections to the Lollard movement who were also accused of falsely asserting that Richard II as still alive and the rightful King. As a yeoman John likely owned or leased land and likely had some wealth to enable him to have the influence he had. There are so many John Whitloks in the late 1300's and 1400's it is hard know which references are for the same man. There are references to John Whitlok, Yeoman of the Spicery in 1402 and 1404 which may also have been this John Whitlok.

SOURCES: R4814; R4815; GH079,80,102,103

POOR MOTHER - a Poem by William Wallace WHITLOCK (Buffalo Evening News Aug.4,1903)

When Mother was a little girl,
Not many years ago,
She had to mind her P's & Q's,
She had to walk just so,
And if her mother said "Be Quiet"
She didn't dare say "Booh!"
for fear they'd send her to bed -
Without her supper too.

When Mother grew to womanhood,
And got her children then
She found the fashion turned around -
She had to mind again,
Today it's Margaret, Jean and Jane
Who do the talking, and
Poor Mother doesn't dare say "Booh!"
Except upon command.

MAIN LINES

FILE:ML358 (Revised) DATE:February 15, 2022

The following is the Main Line of Kitty Whitlock (kittywhitlock@charter.net)

16. John WHITLOKE (-)	Married 1454?	Agnes delaBECHE (-)
15. William WHITLOCK (-1510?)		?? COWDREY (-)
14. Richard WHITLOCK (-1556)		Jane GROVE (-)
13. John WHITLOCK (1515?-1589)	1560's	Agnes PLANNER (1543?-1630)
12. Richard WHITLOCK (-1642)	1615 St, Andrews, Holborn, London, England	Katherine BURCHETT (1595-1649)
11. Richard WHITLOCK (1616-1666)		Joane ?? (-)
10. James WHITLOCK (1651-1716)		Dorothy HERNE?? (-)
9. James WHITLOCK (1680's-1736)		Frances JONES? (1740?-1790?)
8. James WHITLOCK (1710's-1749)	Virginia, U.S.A.	Agness CHRISTMAS (1720?-Pre1768)
7. James WHITLOCK (1737?-pre1871)	Virginia, U.S.A.	Silvia JONES (1742?-1811)
6. Thomas WHITLOCK (1773-1825)	1799 Bonnet Wood, Surry Co, North Carolina, U.S.A.	Mary PONSONBAY (1774-1843)
5. Richard P. WHITLOCK (1800-1867)		Margaret Mullins GREEN (1805-1852)
4. Thomas Jefferson WHITLOCK (1840-1901)	1869 BridgePort, California, U.S.A.	Frances Ellen HALL (1857-)
3. Elijah Thomas WHITLOCK (1882-1958)	1916 Ola, Ada Co., Idaho, U.S.A.	Zuella Robert CRAMER (-)
2. Warren John WHITLOCK (1921-1986)	1949 Tooele Co., Utah, U.S.A.	Helen Louise ENGLAND (1930-
1. John Allen WHITLOCK (1949-	1971	Catherine F. KELLY (1946-

FILE:ML531
DATE:May 5,2021

The following is the Main Line of Jodi Lee (Campbell) Abel (jodi.abel@comcast.net)

	Married	
5.Thomas WHATLOCK (1520?-1608)	1560 Suffolk, England	Joan ?? (1539?-1610)
14.Martha WHATLOCK (1568-1643)	1594 Rattlesden, Suffolk, England	Henry SCOTT (1560-1624)
13.Ursula SCOTT (1596-1660)	1613 Rattlesden, Suffolk, England	Richard KIMBALL (1595-1675)
12.Henry KIMBALL (1615-1676)	1640 Watertown, Middlesex Co., Massachusetts, U.S.A.	Mary WYATT RIDDLESDALE (1622-1672)
11.Henry KIMBALL (1655?-1697)	1677 Haverhill, Essex Co., Massachusetts, U.S.A.	Hannah MARSH (1657-1698)
10.Elizabeth KIMBALL (1684-1754)	1706? Haverhill, Essex Co., Massachusetts, U.S.A.	John CLEMENT (1686-1762)
9.Benjamin CLEMENT (1718-1786)	1739 Haverhill, Essex Co., Massachusetts, U.S.A.	Mary BARTLETT (1720-1805)
8.Abigail CLEMENT (1747-1831)	1766 Haverhill, Essex Co., New Hampshire, U.S.A.	Timothy DUSTIN (1743-1790)
7.Timothy DUSTIN (1771-1843)	1798 Canada	Prudence ?? (1777?-)
6.Susan Ellen DUSTIN (1799-1885)	1818 Evans, Erie Co., New York, U.S.A.	John TAYLOR (1793-1864)
5.Sarah Elizabeth TAYLOR (1835-1877)	1853 Hurricane, Grant Co., Wisconsin, U.S.A.	George Preston Bilderback CAMPBELL (1835-1910)
4.Franklin Lee CAMPBELL (1861-1952)	1889 Blue Earth, Faribault Co., Minnesota, U.S.A.	Selma KYLEN (1864-1934)
3. Lee Henry CAMPBELL (1896-1954)	1940 Benton Co., Minnesota, U.S.A.	Adelyne Mae OGG (1911-1972)
2.George Franklin CAMPBELL (1945-1981)	1967 Stearns Co. Minnesota, U.S.A.	Bonita Louise FOGLE (Living-
1.Jodi Lee CAMPBELL (-	1991 Stevens Co., Minnesota, U.S.A.	Michael Todd ABEL (-

FILE:ML531
DATE:May 5,2021

The following is the Main Line of Dorothy Joanne Reed (cdpace28@gmail.com)

	Married	
5.Thomas WHATLOCK (1520?-1608)	1560 Suffolk, England	Joan ?? (1539?-1610)
14.Martha WHATLOCK (1568-1643)	1594 Rattlesden, Suffolk, England	Henry SCOTT (1560-1624)
13.Thomas SCOTT (1595-1653)	1620 Rattlesden, Suffolk, England	Elizabeth STRUTT (1594-1678)
12.Elizabeth SCOTT (1623-1691)	1645 Rowley, Essex Co., Massachusetts, U.S.A.	John SPOFFORD (1611-1678)
11.Samuel SPOFFORD (1652-1744)	1676 Rowley, Essex Co., Massachusetts, U.S.A.	Sarah BURKBY (1660-1729)
10.Thomas SPOFFORD (1679-)	1701 Boxford, Essex Co., Massachusetts, U.S.A.	Bethia HASLETINE (1682-1756)
9.Amos SPAFFORD (1703-1799)	1732 Connecticut, U.S.A.	Hannah VETCH (1704-1796)
8.Andrew SPAFFORD (1743-1822)	Abt 1764 Connecticut, U.S.A.	Mary CHAMBERLAIN (1744-1829)
7.Amos SPAFFORD (1766-1812)	1791 Dalton, Berkshire Co., Massachusetts, U.S.A.	Experience LAWRENCE (1772-1808)
6.Experience L. SPAFFORD (1801-1868)	1824 Livingston Co., New York, U.S.A.	Isaac HALL (1795-1878)
5.Almira S. HALL (1829-1880)		George HALL (1795-1881)
4.Lucinda Almira HALL (1848-1939)	Abt 1869	Rufus REED (1840-1905)
3. Charles Williams REED (1876-1932)	Abt 1901	Mary E. KNUDSEN (1880-1974)
2.George William REED (1908-2004)		Juanita Leana BAGLEY (1913-)
1.Dorothy Joanne REED (1945-		Charles PACE (-

Whitlock Birth Register

Date	Name	Sex	B= Birth	C=Christening	Parents
1835 Oct 10 14	WHITLOCK John Thomas USA VA Goochland Co. WT298	M	B	WHITLOCK Thomas X4180/1 X288/46	HOLLAND Mary C.
1835 Oct 10 18	WHITLOCK Federata Harriet IND Coorg, Mercara WG54	F	B	WHITLOCK George X0492/3 Bp Oct.30,1835	TOLLER Harriet
1835 Nov 11 1	WHITLOCK Alfred ENG LND	M	C	WHITLOCK Willm WW141	Mary Ann LDS30
1835 Nov 11 1	WHITLOCK Francis John ENG HAM	M	C	WHITLOCK Thomas Southampton, St.Mary's WT199	GRACE Anna Q074
1835 Nov 11 5	WHITLOCK Charles Morris USA NY Kings Co., Brooklyn	M	B	WHITLOCK Ephraim WEPH6 X0624/28 R0475	MORRIS Mary Gertrude X277/18
1835 Nov 11 6	WHITLOCK Mary Ann	F	B	CAN PQ X5409	X5808/14 X5407
1835 Nov 11 8	WHITELOCKE John Mott ENG LND	M	C	WHITELOCKE John Paul Stepney, Saint Dunstan WJ207	MOTT Sarah LDS35
1835 Nov 11 22	WHITLOCK Thomas ENG HAM	M	C	WHITLOCK Charles Hursley WCA22 X0241	JEFFREY Harriet Letitia
1835 Nov 11 29	WHITLOCK Philip ENG DEV	M	C	WHITLOCK Philip Shebbear, Bible Christian LDS	HANFORD Ann
1835 Dec 12 0	WHITLOCK Jane Edwards ENG NTT WMA5	F	B	WHITLOCK Matthews R1926	EDWARDS Emma
1835 Dec 12 8	WHITLOCK John USA NY Otsego Co., Butternuts	M	B	WHITLOCK Samuel WSA12 X0624/84 CERT1940	BABCOCK Clarissa FG58164413
1835 Dec 12 23	WHITLOCK Maria ENG YKS Kimberley	F	B	WHITLOCK Edward WED37 Q064	BRADLEY Sophia
1835 Dec 12 25	WHITLOCK Elinas Logan USA VA Floyd Co., Floyd WH56	M	B	WHITLOCK Henry A. LDS90	GRAHAM Elizabeth
1835 Dec 12 25	WHITLOCK Paul Henry ENG LND Old Church, Saint	M	B	WHITLOCK William Pancras WW147	William LDS36 Ellen BpDec.18,1843
1835 Dec 12 30	WHITLOCK Temple Almond USA TN Grainger Co. WJA116	F	B	WHITLOCK James R0346/60 LDS431	DANIEL Catherine
1836 0 0	WHITELOCK Caroline GIB WR140	F	B	WHITELOCK Richard	MIRO Josefa
1836 0 0	WHITLOCK Caroline	F	B	CAN X0277/24	
1836 0 0	WHITLOCK Clark USA VT WL3	M	B	WHITLOCK Levi B. X0399/200	KINGSLEY Rena Sprague
1836 0 0	WHITLOCK Elizabeth USA IL WIR7	F	B	WHITLOCK Ira	FRENCH Teresa
1836 0 0	WHITLOCK Isabelle USA SC Union Co. WJF10	F	B	WHITLOCK Thomas Jefferson	FOSTER Harriett N.
1836 0 0	WHITLOCK John R. USA X4925/4	M	B	d 1903 Wyoming Co., NY	
1836 0 0	WHITLOCK Mary USA NC Davie LDS	F	B	WHITLOCK Thomas	HOLEMAN Temperance
1836 0 0	WHITLOCK Mary Ann	F	B	ENG WIL	X1056/3 SAL9T11
1836 0 0	WHITLOCK Nancy USA NC Davie WT224	F	B	WHITLOCK Thomas LDS	HOLEMAN Temperance
1836 0 0	WHITLOCK Sarah ENG HEF Norton	F	B	WHITLOCK Richard WR57 X0839/2	EDWARDS Mary
1836 0 0	WHITLOCK Sarah Maria USA NJ Monmouth Co., Dutch Reformed Church, Freehold And Middletown	F	C	WHITLOCK Haddock	SCHENCK Gertrude LDS
1836 0 0	WHITLOCK Wallace USA NY X0277/27	M	B		
1836 0 0	WHITLOCK William ENG NTH Blisworth	M	B	WHITLOCK Thomas WT324 X2581	PALMER Prudence

Whitlock Birth Register

Date	Name	Sex	B= Birth	C=Christening	Parents
1836 0 0	WHITLOCK William Henry USA VT Rutland Co., Hydeville	M	B	WHITLOCK Franklin W. WF50 R4596/112,164	SMITH Mary A.
1836 Jan 1 3	WHITLOCK Julia Brown USA IN WJ529 X0624/86	F	B	WHITLOCK John Tiebout X2974/2 AF b. NYC?	YONGE Susan King
1836 Jan 1 7	WHITLOCK John Ralston USA PA Wyoming Co., Muncy	M	B	WHITLOCK William WW224 X0231 X0624/181	BENNER Catherine
1836 Jan 1 11	WHITELOCK Ann F ENG YKS Wakefield	C		WHITELOCK John WJ321 LDS201	Elizabeth
1836 Jan 1 14	WHITLOCK Ellen ENG WIL Pitton And Farley	F	C	WHITLOCK George WG48 LDS	SAL21 Elizabeth
1836 Jan 1 14	WHITLOCK Henry Lee ENG NTT Bingham	M	B	WHITLOCK John WJ44 LDS46	LEE Ann Bp Feb.28,1836
1836 Jan 1 14	WHITLOCK James Hardin Cothen Caroline USA MO Clay Co.	M	B	WHITLOCK Andrew Hiram WAD5 R0078/106 X0624/455	ALLRED Hannah CERT1238
1836 Jan 1 14	WHITLOCK Thomas ENG WIL Pitton And Farley	M	C	WHITLOCK Joshua WJSH3 LDS	SAL21 Elizabeth
1836 Jan 1 17	WHITLOCK James ENG SOM Bedminster, St.John	M	C	WHITLOCK George WG25 X7614	Charlotte
1836 Jan 1 31	WHITLOCK Mary Elizabeth USA NY Fulton Co., Ephratah	F	B	WHITLOCK Charles Augustus NY WCA50 R4596/131	COPPERNOLL FG127317676
1836 Feb 2 17	WHITLOCK Mary Frances USA WV Kanawha Co. WPR11	F	B	WHITLOCK Preston X2491/40	MARTIN Martha Mary
1836 Feb 2 26	WHITLOCK Joseph ENG OXF North Aston	M	C	WHITLOCK Benjamin WBE14 LDS158 X1326/5	R0663/3 Elizabeth
1836 Feb 2 29	WITTLOCK Johan Alfred Samuelsson SWE KAL Arby	M		WJ651 X1751/1	B
1836 Feb 2 29	WHITLOCK John T USA AL Colbert	M	B	WHITLOCK LDS65	BARNES Mary
1836 Mar 3 0	WHITLOCK James L. USA VT X0624/428	M	B		
1836 Mar 3 6	WHITELOCK James ENG HAM South Stoneham	M	C	WHITELOCK James WJA195 X0875	SHEPHERD Elizabeth
1836 Mar 3 13	WHITLOCK Amy ENG HRT Barley	F	C	WHITLOCK Samuel WSA40 LDS199,483	BONHAM Anne
1836 Mar 3 19	WHITELOCK John ENG CON Stratton	M	C	WHITELOCK Isaac WI20 LDS104,105	JAMES Johanna
1836 Mar 3 28	WHITLOCK Josiah R. Hester USA OH Cuyahoga Co., Mayfield Twp	M	B	WHITLOCK William Hobart WW458 LDS338	FRANCISCO R4596/74
1836 May 3 31	WHITLOCK Sarah Jane Betsey M. USA CT Fairfield Co., Weston	F	B	WHITLOCK Wakeman W. WWM1 R4596/121	SLAWSON
1836 Apr 4 0	WHITLOCK Mark Elizabeth ENG KEN	M	B	WHITLOCK George Eynsford WG9 Q008	HOLDEN Henrietta X0860/2 Bp Jun.18,1836
1836 Apr 4 0	WHITLOCK Thaddeus USA NY X0624/196	M	B		
1836 Apr 4 4	WHITLOCK Levi B. Caroline USA OH Meigs Co., Salisbury	M	B	WHITLOCK Levi C. WLV5 FG42666213	SISSON Emeline R4596/101,156
1836 Apr 4 5	WHITLOCK Jane ENG YKS South Cowton	F	C	WHITLOCK Alfred Harmer LDS	Mary
1836 Apr 4 6	WHITLOCK Sarah USA NY Tompkins Co., Ithaca	F	B	WHITLOCK Morris WMRS3 X0457/3	Anny