

Subject: Whitlock Family Association Feedback Form
Date: Thu, 14 Mar 2002 07:22:15 -0800 (PST)
From: notify@bravenet.com
To: whitlock@bcegg.com

X4364/1

~~~~~  
MESSAGE SENT THROUGH YOUR WEBSITE  
~~~~~

Date/Time of Posting: Mar 14 2002 / 17:22:15
IP Address: 213.48.84.121

userid = dickwhit
thankyou = <http://members.freemail.absa.co.za/aawhit/whitass/index.htm>
realname = Bob Shaw
email = bob.shaw@blueyonder.co.uk
Mail = 76 Warley Road
Zip = B68 9TB
City = Oldbury
State = West Midlands
Country = England
URL = <http://>

Comment = File / Doc Name Description Download
WHITLOCK.01 (PAF) Whitlocks of Langtree, Devon from Richard Whitlock
(1620's-1687) Zipped GEDCOM (96k)

Do you have any further information on the above tree, whilts I am not a WHITLOCK, my grand mother Mahalla Mardles PHILLIPS had a sister, Sidwilla Patience PHILLIPS, who married a Richard Victor WHITLOCK (bd 1887) in 1911, his father is shown as Richard- Police Officer, I believe this may be the Richard shown as being born in 1867 at Bideford, any info would be gratefully received.

WR137/WR

Subject: Whitlocks

X4364/2

Date: Sat, 16 Mar 2002 12:44:24 -0000

From: "R & M.Shaw" <bob.shaw@blueyonder.co.uk>

To: <whitlock@bcegg.com>

Hi Peter, many, many thanks for replying so quickly, I have tried to get my head round the info you sent, the data looks good, but some of the details do not seem to gel, is it possible for you to please give me any further information, I am enclosing what details I have this may enable you to clarify any connection if any, with the Richard WHITLOCK (WHITTOCK), Police Constable.

Only last week I manage to trace some living relatives, but they are telling me that the family were never that close and so have no idea who's who now, or where they came from, even now I can only get piece meal info. So here is what I have managed to put together, which is not very much I'm afraid. The only information I had to start with was: Richard V. Whitlock = Sidwilla Patience Phillips, two of their children, Dorothy May Alice and Richard J. plus all the Phillips.

Sidwilla Patience PHILLIPS was one of my great aunts; I have attached a rough tree so that you can see where it all seems to fit into the relationships. Included is the Phillips, as they might be of interest to some other Whitlock in this line. At the moment I am still working on these, they are not all proved and may be flawed. There is a connection somewhere with a family called MARDLES which I cannot definitely establish, some of the names in this Phillips line seem to have a link with this name albeit through an in-law.

All the names of the villages you mentioned are still in existence, and the ones, just a few miles to the west of Worcester City are clustered fairly close to each other. I have not found Aukerdine Hill, or is it HALL?

I have not been able to get beyond Richard WHITLOCK – Police Officer, so I have no idea where he came from, although your data may now provide the answer.

Questions from your e-mail-

1. Richard Victor Whitlock (1) – registered 1887, this would line up nicely with dates of birth on the marriage certificate for a Richard Victor Whitlock and a Sidwilla Patience Phillips (*see below). This is my base start.

2. Richard Whitlock (2) – Police Officer living at Nuneaton, have you any evidence that he might be the father of (1) above, whilst he would have been aged 41 when R.V. was born is not a problem, as from what little I can see the Whitlocks tended to have children quite late in life, this would have made Elizabeth 42.

3. Richard (3) and Mary (Edwards) you state were the parents of Richard (2)

4. Your next statement was that this Richard was previously married to Harriet in 1865, are you talking about Richard (2) or Richard (3) / Mary (Edwards).

5. Richard Whitlock of Aukerdine Hill, who was buried Jul 18, 1865, aged 65. Is this Richard (3), as obviously the dates do not equate for it to have been the Police Officer, so could this have been his father and R.V's grandfather?

I wonder if any of my Whitlocks turn up on your database? They lived in Wolverhampton (my starting point) then moved to the Smethwick area (from 1911) of what is now known as the West Midlands, then moved to an area West of Birmingham on the Warley/Quinton borders (about 1930), the family were lost then until last week, I believe they moved to the Halesowen / Stourbridge area (no known date). Today they seem to be scattered, as stated I have only had piece meal info, so I only know districts not addresses where they are living.

I see from your e-mail that you reside in Canada, were you born there and have you been to the UK? I am not sure if you may recognise the districts I have mentioned, please forgive me if this seems presumptuous, I don't mean to offend you, its always difficult when you correspond with people from across the pond, some have visited others would like to.

I trust this will makes sense to you and that you can follow it, also that you will be able to unzip the attached file, if not please let me know so that I can try and explain a little clearer.

Looking forward to anything you might find (I hope).

Kind regards

Bob

bob.shaw@blueyonder.co.uk

* I do not have the original marriage certificate, but this is a reconstructed one from the parish records. You will see from the tree that Richard Lister Phillips is one of Sidwilla's brothers.

X4364/4

```
<?xml:namespace prefix = o ns = "urn:schemas-microsoft-com:office:office" />
```

[Image]

Name: phillips-tree.zip
phillips-tree.zip Type: Zip Compressed Data
(application/x-zip-compressed)
Encoding: base64

X4364/10

Subject: Whitlock update

Date: Thu, 11 Apr 2002 11:14:01 +0100

From: "R & M.Shaw" <bob.shaw@blueyonder.co.uk>

(Note:X4364/5 &6 were repeats)

To: "Peter Whitlock" <whitlock@bcegg.com>

Hello Peter,

Thanks for the acknowledgement.

Please find a little bit more info, I have shown the differences in RED so it should be easy to sort, I have deleted the other information on the sheet as its not relevant, I'm sorry some of the dates are not there yet, still working on them. (I've zipped the file to make it easier on the e-mail, now that you can unzip).

As a matter of interest, did you know that the Whitlocks in my line, moved to the Halesowen/Stourbridge area I think sometime during the 1930/40's. Wilfred Victor Whitlock (b 1912) was a Garage Proprietor, and one of his (2) premises was on the Birmingham - Kidderminster Road, which is called Mucklows Hill, (at the bottom near to Halesowen Centre), it now belongs to a firm call ATS Tyres. The other premises I believe was in Carters Lane, Quinton which is not far from the top of Mucklows Hill, I have not confirmed it yet but I think this was sold to a company called Morgan Cars. Richard Victor (b 1937) was also a Garage Manager, I have not caught up with him yet, but understand that he still lives in the Shropshire area.

Will let you know if anything else turns up.

All the best

Bob

Name: Update Chart.zip

Update Chart.zip Type: Zip Compressed Data
(application/x-zip-compressed)

Encoding: base64

Name: RVW Birth Cert.zip

RVW Birth Cert.zip Type: Zip Compressed Data
(application/x-zip-compressed)

Encoding: base64

W77

WWL23/WR137

x4364/7

Go to Page 2

Mahalla Mardles = Leonard NEWITT
Born 3 Jun 1890 Born 1884
m. 12 Dec 1909
Died 25 Jun 1974 Died 10 Oct 1916

Leonard
Born 1910
Died 3 Aug 1911

Elsie May = Robert Henry SHAW
Born 29 Nov 1914 5 Apr 1917
m. 30 Jan 1937
Died 5 Jul 1967 Died 17 Feb 1976

Robert = Mary STRONG
Born 1942 born 1949
M. 10 Aug 1968

John Robert = Judith Ann PARKES
Born 1969 born 1971
m

Andrew Edward = Isobel HUGHES
Born 1972 born 1972
m.

Alexander Benjamin
Born 1993

Liam Matthew
Born 1996

Go to Page 2

Sidwilla Patience = Richard Victor WHITLOCK
Born 1888 born 1887
m. 26 Mar 1811

Please note these are in reverse Chronological order

Sheila W. = Ronald J GRAY
Born 1931
m. 1961

John E. = Muriel M. DUNCAN
Born 1922
m. 1944

Richard J.
Born 1918

Dorothy May Alice
Born 10 Jun 1914

Wilfred Victor = Lucy L. SMITH
Born 1912

Mark D. = Ali WARD
Born 1956

Amanda = ? EICHLER

Patricia

Richard Victor = Valerie A. SMITH
m. 1961

Sorrell
Born 2000

Child 1
Born 1982

Child 2
Born 1985

Stephen John = Hilary I WHITMORE
Born 1965
m. 1985

Amanda
Born 1966

Rhiannan

Rory McPhee
Born 2001

x4364/8

Go to Page 1

Thomas Francis PHILLIPS = Emma Elizabeth STARR
Born. 13 Aug 1850 Born 1857
m. 22 Dec 1872

Thomas Ralph = Catherine Felicitas SMITH
Born 1875 born 1877
m. 6 Sep 1896

Frances Frederick = ?
Born. 1877

Richard Lister = Ellenor ROGERS
Born. 1879 born. 1882
m. 1 Jun 1903

Roderick Conway
Born 12-2-1881
Died 1888

Joseph Roland
Born 1883
Died 1884

Alfred Walter = Fanny Rebecca WILLIAMS
Born 1886 born 1884
m. 3 Sep 1905

Elsie Fenetta
Born 1897

Emma Fenetta
Born 1895

Ernest Clarence
Born 1893
Died 10 Mar 1815

Mahalla Mardles = Leonard NEWITT
Born 3 Jun 1890 Born 1884
Died 25 Jun 1974 Died 10 Oct 1916

Sidwilla Patience = Richard Victor WHITLOCK
Born 1888 born 1887
m. 26 Mar 1811

Doris Barbara
Born 1896

Nora Anne
Born 1899

Rosana Felicitas
Born 1901

Go to Page 3

Go to Page 3

X-364/9

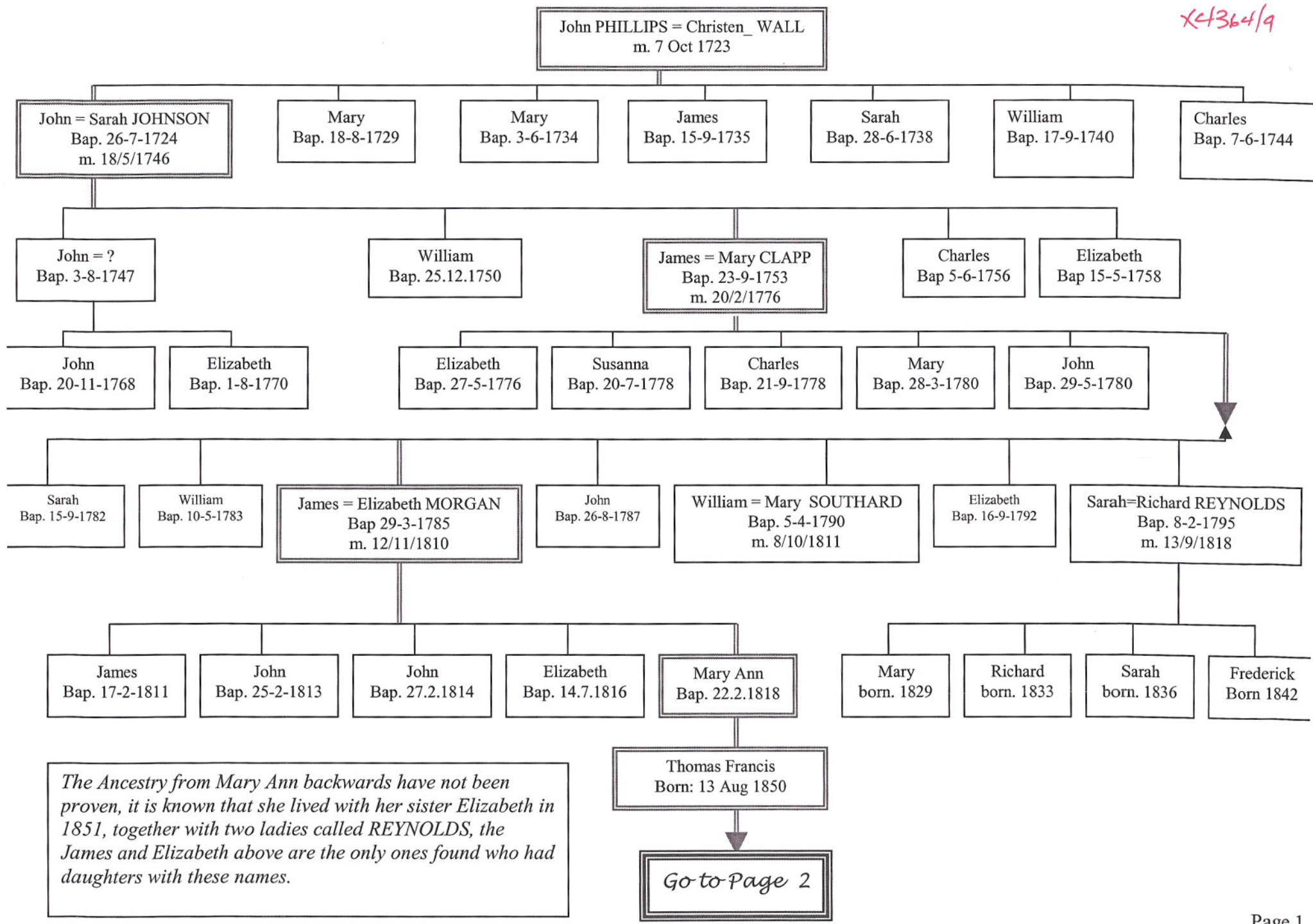

The Ancestry from Mary Ann backwards have not been proven, it is known that she lived with her sister Elizabeth in 1851, together with two ladies called REYNOLDS, the James and Elizabeth above are the only ones found who had daughters with these names.

Go to Page 2

X4364/11

Richard Victor Whitlock (hairdresser) born 20 March 1887, 20 Beach Road, Sparkhill, Yardley - Sub District of Solihull, son of Richard Whitlock (police officer) and Alice Lane (b.1856) formerly Housman (her second marriage, she married Housman first and George Buckley Morgan [b.1857] third in 1902).

So are we looking at Richard Whitlock (Senior) as the one who keeps turning up as WHITTOCK, married first to Harriet your info. below

- N10)Richard WHITLOCK b.1846
 - M-Harriet ??
 - 1865 Worcestershire, England
 - O1)Jessie WHITLOCK bp.Jul.1,1866
 - O2)George Henry WHITLOCK bp.Oct.31,1869
- N10)-M-(2)Elizabeth ?? b.1846?
 - 1871 Warwickshire, England
 - O3)Mary Elizabeth WHITLOCK b.1878
 - O4)Annie Catherine WHITLOCK b.1880
 - O5)Richard Victor WHITLOCK b.1887
 - M-Sidwilla Patience PHILLIPS b.1888?
 - Mar.26,1911 Wolverhampton, Staffordshire, England